1950 YEARBOOK

Betty Ann Alexander

Reserve for Joyce Gift

Betty Ann,

This is very hard to put in words the way I feel about you. I have been knowing you for five years. And that has been the happiest five years of my life.

Betty Ann, when I needed help or comfort you was always there. You are very close to my heart. I can't even think of words to put down the way I feel.

We sure have had some good times dating. I guess we will never forget that. Remember the J.C. Jollies. Boy. we had a time also the Junior and Senior plays. Also the party at Moon's sister house. Remember the valentine party, boy we had a rough time. But usually we would always end-up at the "Panda".

I know you will never forget the times at the beach. They were really good times. Then we went going steady, so we had a hot time. Jackie Thompson, he really was good to us. The last time we went to the beach we got cooked. Also Joyce ~~that~~ worked at the soda fountain. She really was friendly to us. I hope we see her again.

Remember the good times at dear old "Sharon", boy we had the best times there. When all of us eight girls ran around together. We have all seperated at different schools.

I wish you and Sonny the best of luck, throughout life. Because you deserve the best life has to offer you. I shall cherish you and Sonny's friendship the rest of my life. If it hadn't been for you and him I don't know what we would have done.

Betty Ann this is a very short space to write, I can't beginning to write it better.

I hope we keep such friendship the rest of my life.

a friend always
Joyce

Reserve for Barbara Freeman

Betty Anne

I guess you know I can't write just what I want to. I have enjoyed going to school with you the past five year. I will never forget the first time I met you over at Becky's. You had on a play suit. Boy you were a cutie. I will always remember the fun we had at Sharon. the trouble we got into and everything. Remember last summer when we went off every night and the things we did. Betty Anne I guess you know you are my best girl friend and I hope you will allways be. We have had our little fusses but they haven't amounted to anything and I hope it never will. I will always remember the good times we had when we went to the beach. Remember further Smith and the Crab fishing. How could you ever forget. Rember the time we went to the night club and we weren't allowed to dance with those boys. as much as we wanted to we couldn't. Remember the good times we have had in the mountains. The day we rode all afternoon in that Criss-Craft. Remember the night we rode twenty miles at about ~~nine~~ o'clock just to get a coke at the place was closed. Remember the fun we have had going to Chapel Hill. Boy I mean we really had fun. Betty Ann I hope we have as much fun our senior year as we have had the past four years. Remember in the ninth grade when we were making those silly blouses, the trouble we had putting the arm binding in. Remember Chandler's and how we used to have to go over there. I will never forget the fun we had over there. Remember the "Indianland" crew we met. We sure did have fun. Remember the time when we went to Coral Beach and Jimmy and Tommy went in swimming with their "shoes" on. We sure did have fun. I will never forget the night at the "Stock." I don't see how we could. Remember the fun we have had going to the fair. Remember the side shows? Remember the night we went out to the zoo and made faces at the monkey. Remember how he looked. Remember when we went to Salisbury this summer. Remember what was wrong when we got home. Betty Ann I will always cherish our friendship and hope you do the same. I wish all the luck and happiness in the world to a very sweet and cute girl. Love from a friend always

Debbie.

Dear Lily Ann

I feel as if you are the only friend I have. You have been so nice to me. Especially after I've gotten to know you. I think you are the sweetest and cutest "little" girl I have ever known. Sonny (and Toby) thinks so too.

I'm really looking forward to the Football & Basketball season next year. I know we'll get along if none of the others do. We'll have fun anyway. Maybe Sonny & I will be on speaking terms by then.

I hope your future works out like you have planned it. You'll be getting married. But he won't.

Best of luck in everything you do, & I know you are a sweet girl.

Love ya, always,
me I love

Betty Ann,
It has been so much fun going to school with you these two years. I just wish we had more classes together. I think you are real pretty and especially your eyes and hair. All the luck and happiness in the world is yours and always.
Carolyn Davis
(Oakhurst)

Betty Ann,
I have enjoyed knowing you and wish you the best of luck in this year. Diamond

Betty Ann,
You are a sweet girl and you have a great personality. Best of Luck to you.
Love Always
Helen

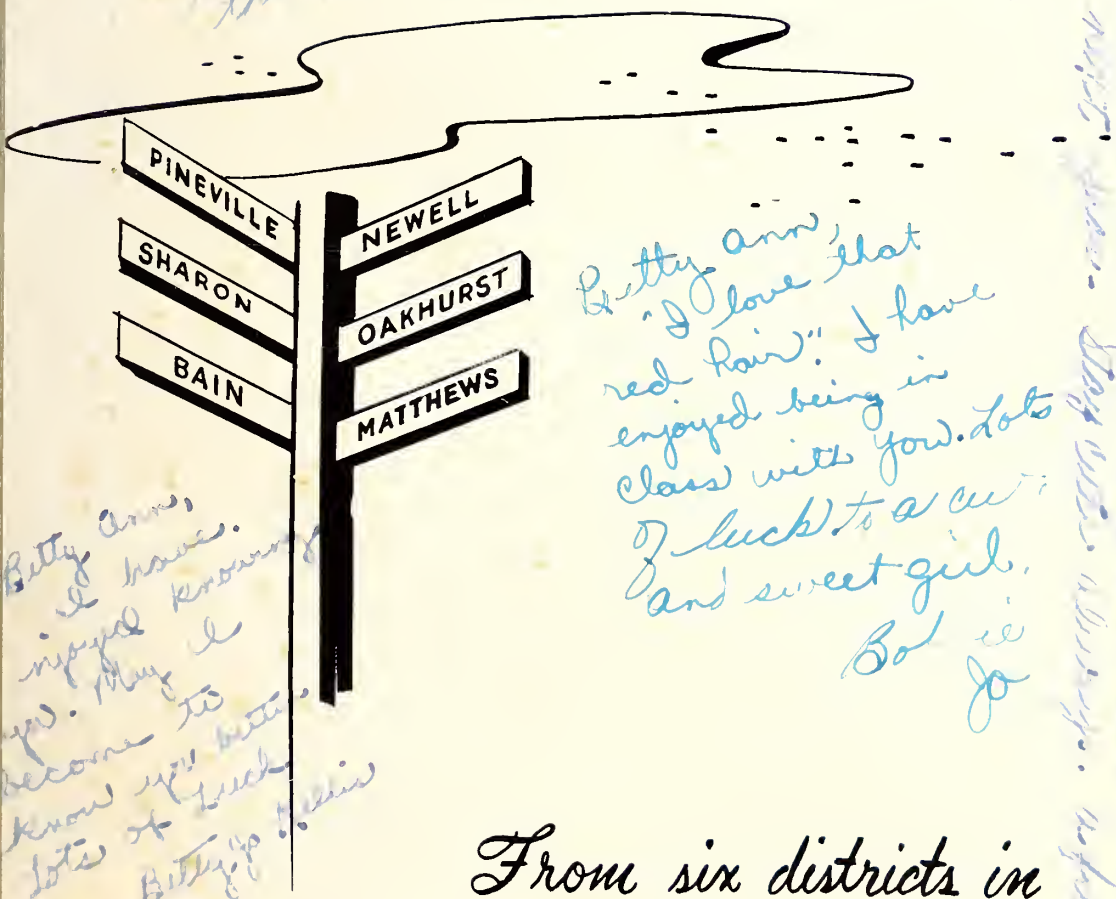

Betty Ann,
I love that "red hair". I have enjoyed being in class with you. Lots of luck to a cute and sweet girl.
Bob ii
Jo

Betty Ann,
I have enjoyed knowing you. May I become to know you better. Lots of luck.
Betty Jo Helms

From six districts in Eastern Mecklenburg County come the students....

Bettylou -
Good luck
to you in all
you do. So for with your
winning personality -
Love Ya?
Gladys

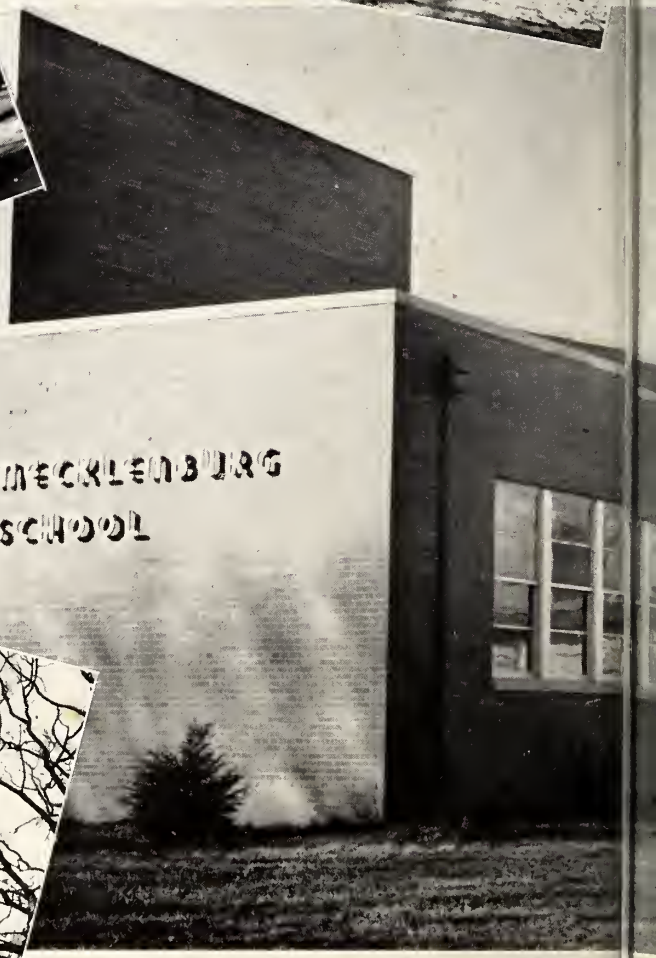

. . . . who make up Eas
these students present

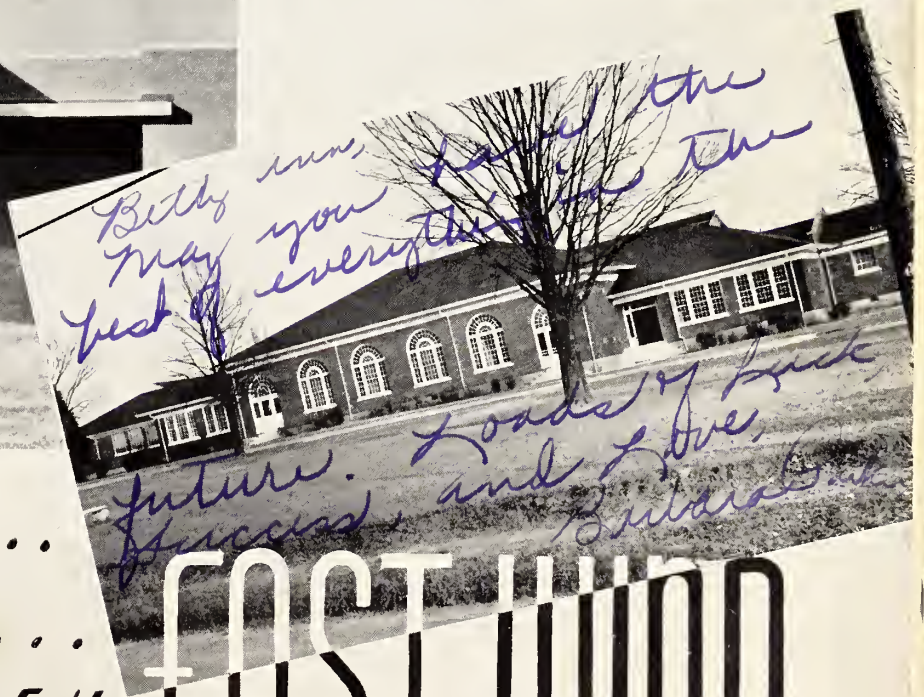

Mecklenburg H. S...

for you.....

...the 1954

EAST WIND

A year in retrospect.....our

.....the games we won...

studies . . . . . our activities. . . .

. . . . . the fun we had.

Dear Betty Ann,

When I say that I have enjoyed being in school with you I am not just saying to fill up a page. You have really been a true friend to me, ever since I have known you. You are one of the swellest girls that I have ever known. I shall never forget the "Science Club" trip for the rest of my life. You were and still are the best "Cheerleader" that East has had. Keep up the good work. You seem to get along with every person that you come in contact with. You should get far in life.

When we go out into the world our paths will part but I am sure that you will achieve the goals that you desire in life. I only hope that our paths will cross many times.

May you and yours have all the success & happiness that this big old world has to offer. You ~~certainly~~ certainly deserve it because you are the swellest and truest friend the world has to offer for a swell girl.

FOREWORD

We, the editors and managers of the 1954 EAST WIND, join hands with the Senior Class in bringing to you this brief review of our days at East Mecklenburg High School. We sincerely hope that in these pages will be preserved a pictorial record of the games we have played, our activities, our studies, and the fun we have had.

Love Always,

Lawrence

"Luigi"

J. Lusane

SGT. AT ARMS

"50-51"

DEDICATION

The Senior Class of 1954 is especially proud to dedicate this Fourth Volume of the East Wind to Miss Cleta Black. Because of her untiring interest as sponsor of the senior class, teacher of senior English, and adviser to the annual, she has endeared herself to each and every senior.

Her high standards have instilled in each of us a higher regard for the finer things of life, and we feel that the rising classes are indeed fortunate in having the opportunity to work with such an outstanding person.

ADMINISTRATION

Best Wishes
D. K. Pittman

Mr. D. K. Pittman
Principal

Mr. J. W. Wilson
Superintendent of Mecklenburg County Schools

Mrs. Myrtice Duke
Secretary

FACULTY

Miss Cleta Black
Senior English

Mrs. H. V. Carson
Voice and Chorus

Miss Isabel Choate
French and Algebra

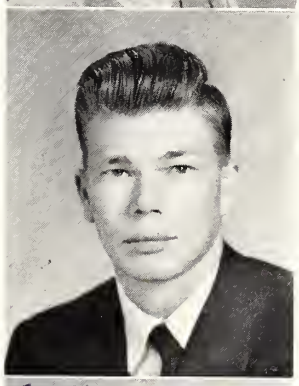

Mr. Carl Louis Clarke
Sophomore English and Dramatics

Mrs. Jerry M. Cline
Biology and Physics

Nelle S. Clontz

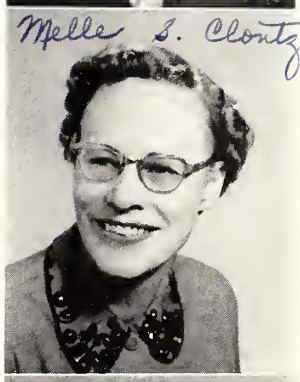

Mrs. N. M. Clontz
Junior English

Mrs. Marguerite N. Coley
Librarian and American History

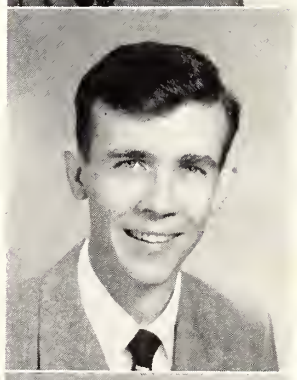

Mr. James Walton Coley
Sophomore and Senior English

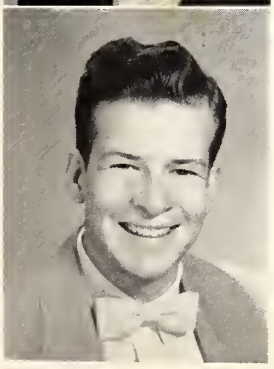

Mr. Frederick T. Corbin
Biology and Algebra

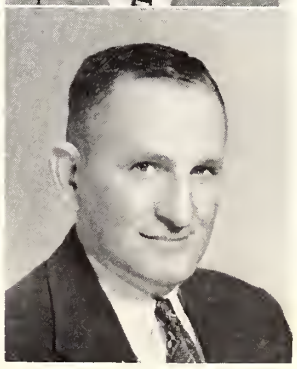

Mr. Tom B. Flatt
Vocational Agriculture

FACULTY

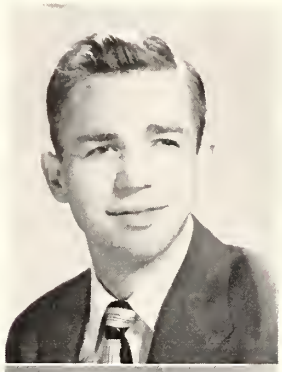

Mr. Earl J. Fry
Office Practice and Bookkeeping

Mrs. J. C. Grose
Junior English

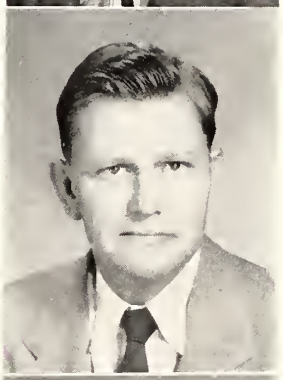

Mr. H. T. Higgins
Typewriting

Mr. Douglas Hill
Band

Best wishes
Carolyn Irwin

Mrs. N. A. Irvin
Shorthand and Typewriting

Mrs. T. S. Irwin
Bible

Mrs. H. E. Jennings
Distributive Education

Mr. James B. Martin
Industrial Arts

Mr. John Alfred Needy, Jr.
Social Studies, Assistant Football Coach, Basketball and Track Coach

Mr. Clarence E. Patterson
Vocational Agriculture

FACULTY

Miss Stella Randall
Algebra and Geometry

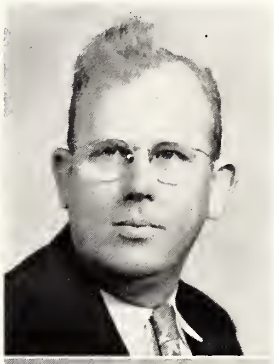

Mr. Bernard B. Roper
Senior Math and Driver Education

Mrs. M. H. Sloan
Dietitian

Mrs. Margaret Owen Smith
Sophomore English and Journalism

Mrs. John W. Taylor
Biology and Chemistry

Mrs. Joseph Wainwright
Piano

Miss Lydia Ann Watkins
Vocational Homemaking, Home Arts, Family Life

Miss Miriam Watson
Sophomore English, Psychology Guidance

Miss Ruth Williams
Vocational Homemaking

Mrs. John J. Wolfe
American History

Best wishes Helen M. Witt

FACULTY

Mrs. Ernest P. Witt
Typewriting and General Business

Mr. Charles E. Ostwalt
Physical Education, American History, Football and Basketball Coach

MASCOTS

Jimmy Stilwell

Jackie Ann Ross

SENIOR CLASS MOTTO

"Good, better, best, never rest;
'Til the good is better,
And the better is best."

SENIOR CLASS COLORS

Blue and White

ALMA MATER

As eagles make their flight
Across the blue and gold,
Oh, sons and daughters of East High,
May we be brave and bold
In spreading truth and knowledge
Where'er our paths may lead.
Thy precepts, Alma Mater,
Within our hearts we'll hold.

The sun is eastward rising
Across a clear blue sky;
The knowledge gained within thy halls
Is gold with value high.
With loyalty and honor,
We worship at thy shrine.
Oh, Alma Mater, we now sing
The praises that are thine.

Betty Ann
I know this picture
is typical of me. I have
enjoyed knowing you
this year. I hope for you
the best of everything
Lots of Love and everything
"Vickey"
Miss

Dear Betty I just want to wish you all the happiness in the world. It certainly has been a pleasure for me to know you. I will never forget the neat date you got me. I loved you for that! But there's to it we all do it!

Love and Kisses

Cleta Sullivan

SENIOR CLASS

Miss Cleta Black
Sponsor

OFFICERS

Everette Curlee
President

Jerry Christenbury
Vice-President

Barbara Funderburk
Secretary

Larry Painter
Treasurer

S E N I O R S

Bruce Abernethy
Frank Asbury Alexander
Grady Dalton Alexander
Dean Allen
Barbara Jean Anderson

Lane Julious Austin
Mary Lois Bailey
Charles Eugene Baker
Dan W. Baker
Frances Dean Bartlett

Wayne Franklin Baucom
Patsy Beaver
Barbara Ann Beck
Rosalyn Glennis Bennett
Anne Catherine Black

S E N I O R S

Sarah Elaine Blanchard
Shirley Jean Bradshaw
Hazel Broome
Josephine Butler
John Clarence Byrum, Jr.
Jack Leo Caldwell
Christine Callahan
Maxine Carpenter
Ina Starr Carriker
Jerry Dean Christenbury
Patricia Janet Cook
Jerry Ronald Courtney
Charlotte Jean Craig
Patricia Crump
Everette Berry Curlee

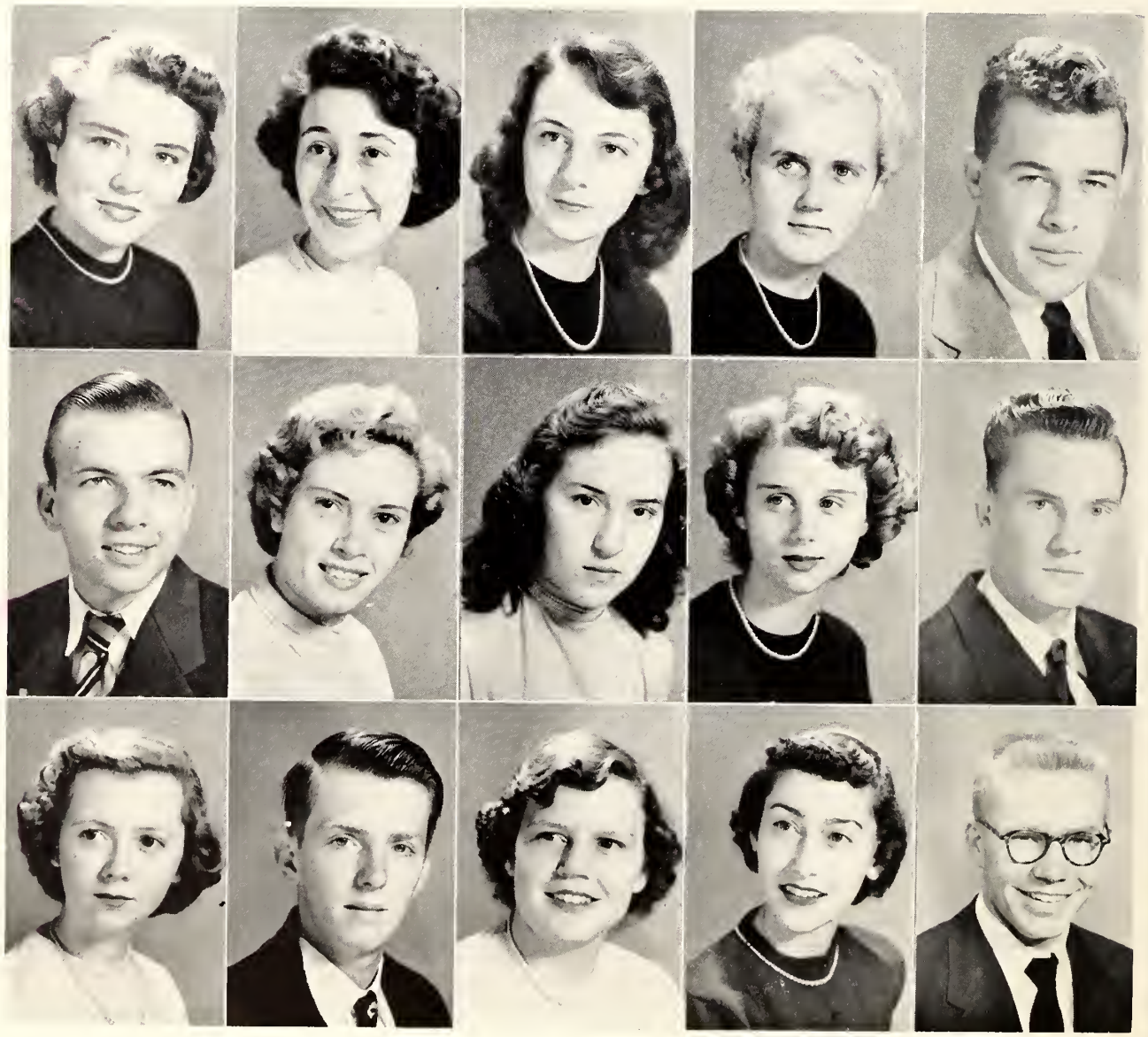

1 9 5 4

M. J. Daughtery
Colbert Ivohn Deese
Barbara Ann Driggers

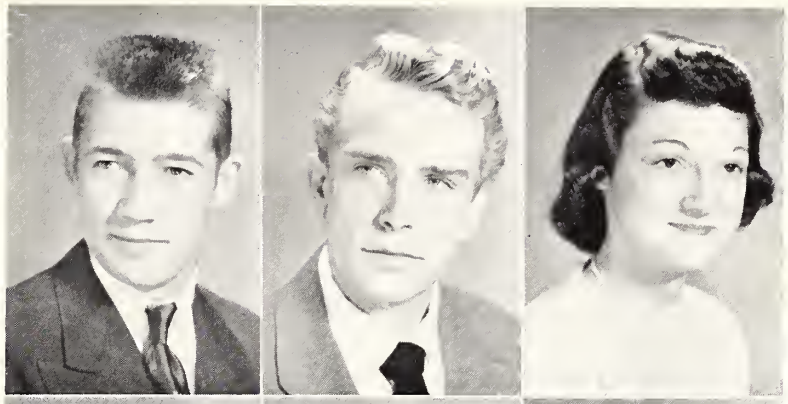

Libby Dulin
Joe Bryant Dwyer
Nancy Earnhart

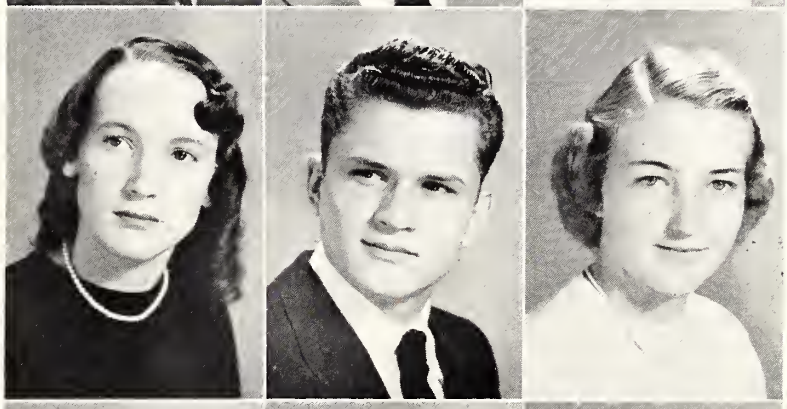

Mary Elizabeth Edens
Betty Ann Edwards
Thomas Adrian Edwards

Marlene Elmore
James England
Vonnie Sue Evans

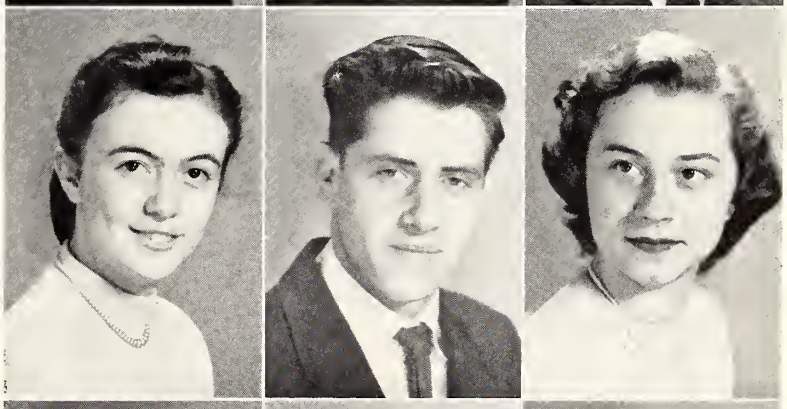

I. Carol Fisher
Joe Neil Ford
William Bunn Frink

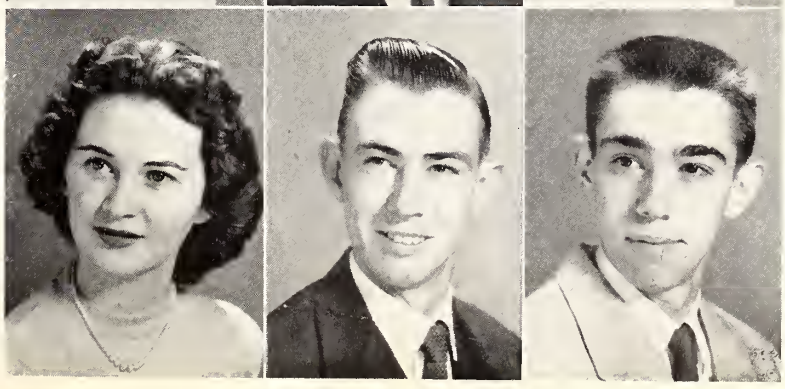

S E N I O R S

Barbara Ann Funderburk
Meta Furr
Eleanor H. Galloway
Larry Dean Geer
Alice Dunlap Gibson

Barbara Ann Goble
Peggy Godfrey
Betty Ann Grier
Larry Crawford Griffie
Billy Ray Griffin

Helen Lorea Griffin
Mary Annette Griffin
Joanne Grove
Mamie Hazeline Haigler
Betsy Hall Haney

1 9 5 4

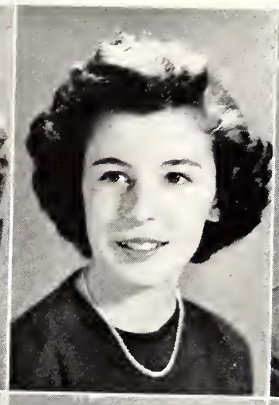
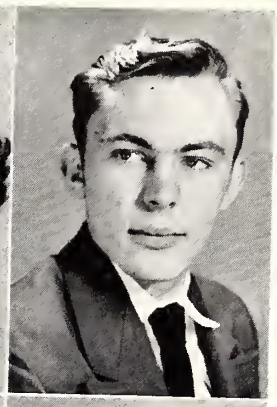

Bobbie Jo Hargett
Dorothy Page Hargett
Van Murphy Hargett

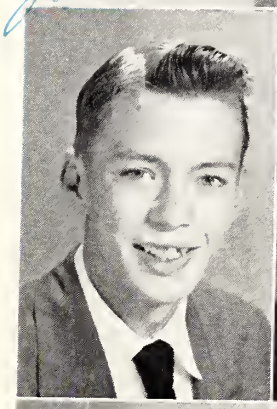

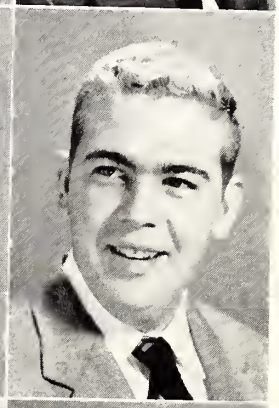

Buddy Harbin
Sally Dawn Hazard
Max Alexander Head

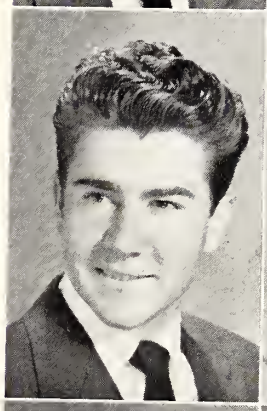
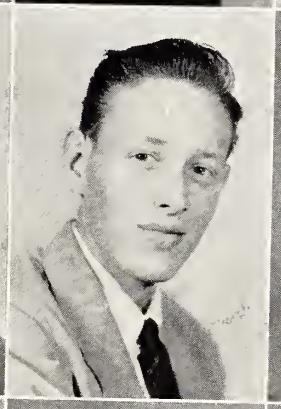
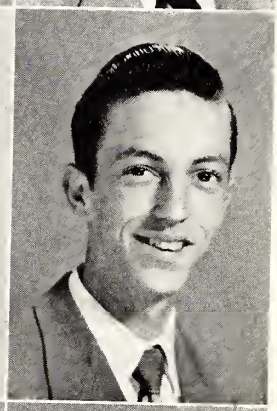

Mack Thomas Helms
Herman Hinson
Roy Edward Holder

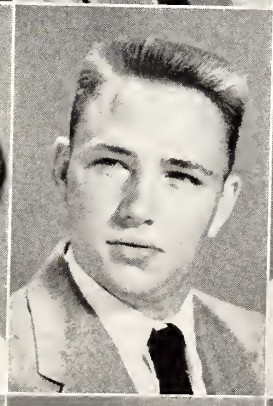

Gloria Jane Hood
Jimmy Millen Hood
Faye Hooks

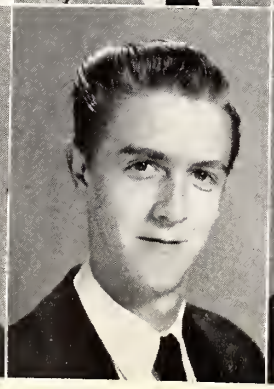
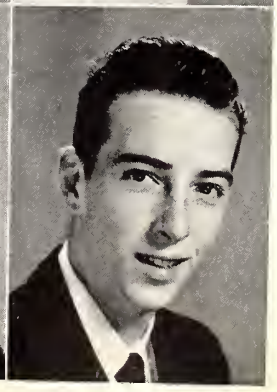

Patsy Jane Hooks
Ray Hooper
Walter Leon Hord

S E N I O R S

Sybil Ann Hough
George McDonald Houston
Johnny H. Hovis
Betty Howell
Barbara Ann Huntley
Rebecca Reid Huntley
Shirley Ann Hurley
Douglas Miller Hursey
Donald Richard Jackson
Ben Johnston
Geurald W. Johnston
Shelia Frann Jordan
Barbara Singleton Justice
Betty Ann Kiker
Maurice Roland Killman

1 9 5 4

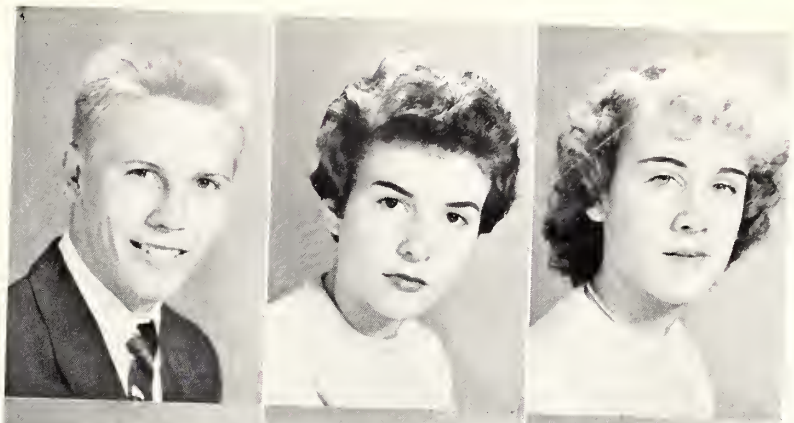

Dale Mason Kimsey
Betty Carolyn Kiser
Frances Elizabeth Kiser

Mary Lou Kiser
Carolyn Ann Kistler
Jeanette Leatherman

Hilliard Kemper Lee
Carolyn Lyvonne Little
Ellen Baird Long

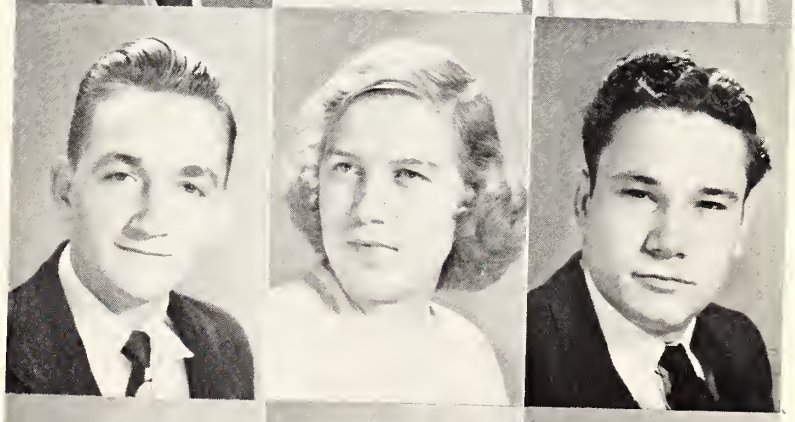

Arthur Paris Lowder
Melda Rose Maddox
Harold R. Mann

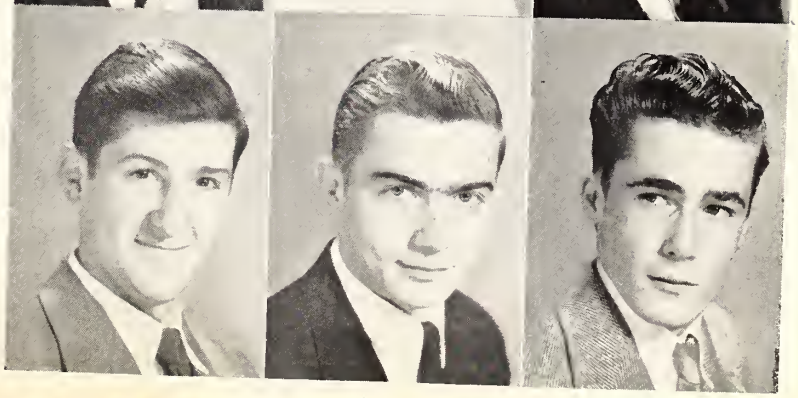

Charles Ward Marshall
Leon Milton Martin
Charles Reid Matthews, Jr.

S E N I O R S

Tommy McAlister
Patricia Joyce McArn
Toby Jane McAteer
Herbert Preston McClure
Betty McDonald

Lollie McElreath
Virginia Lee McFadden
Joe Laney McGinnis
James W. McLaughlin
William B. Miller

Harold Dean Moore
Perry O'Neil Moore
Charles Edgar Morris, Jr.
Ann B. Moseley
Marlene Moseley

1 9 5 4

Martha Ann Moser
Ada Jane Mullis
Grady Mullis

Shirley Mullis
Roy Braxton Murchison, III
Gerald Dale Neal

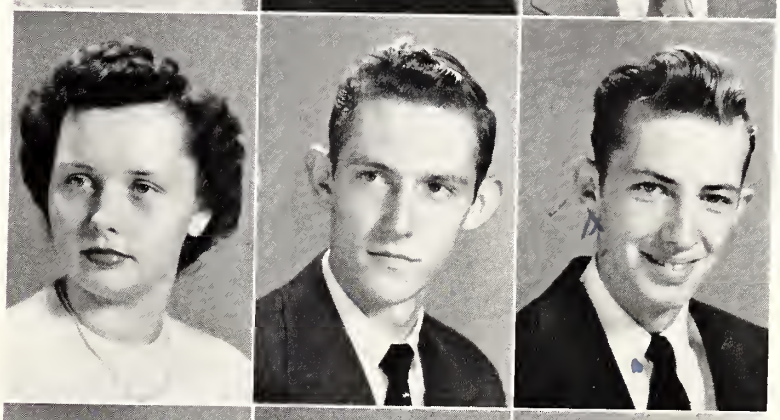

Valerie Neal
Donald Reid Newell
Lawrence Allen Newland

Grace Elizabeth Norris
Shirley Ann Outen
Lemuel Hill Overton

Nancy Overton
Larry Neal Painter
Barbara Allen Parker

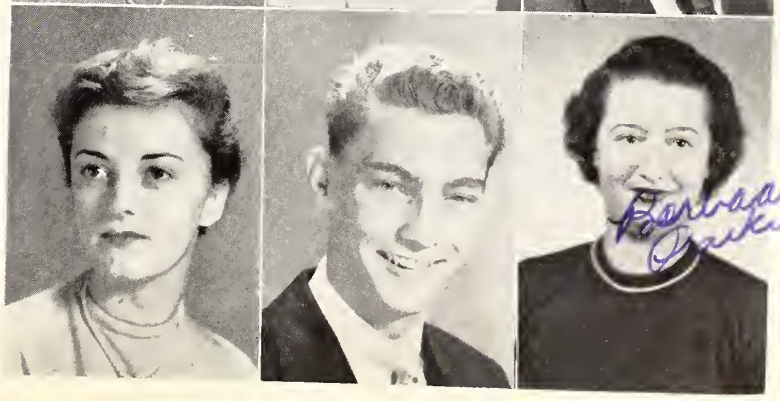

S E N I O R S

Linda Ann Pence
Brice Pigg
Feroline Pender Plyler
Joan Dixon Polk
Peggy Porter
Edward Newton Price
Molly Love Pulley
John Reid Rea
Lewis Judson Rea
Willie Latimer Rea
John William Reaves
Joyce Rice
Margie Robertson
Betsy Lou Ross
Shirley Mae Ross

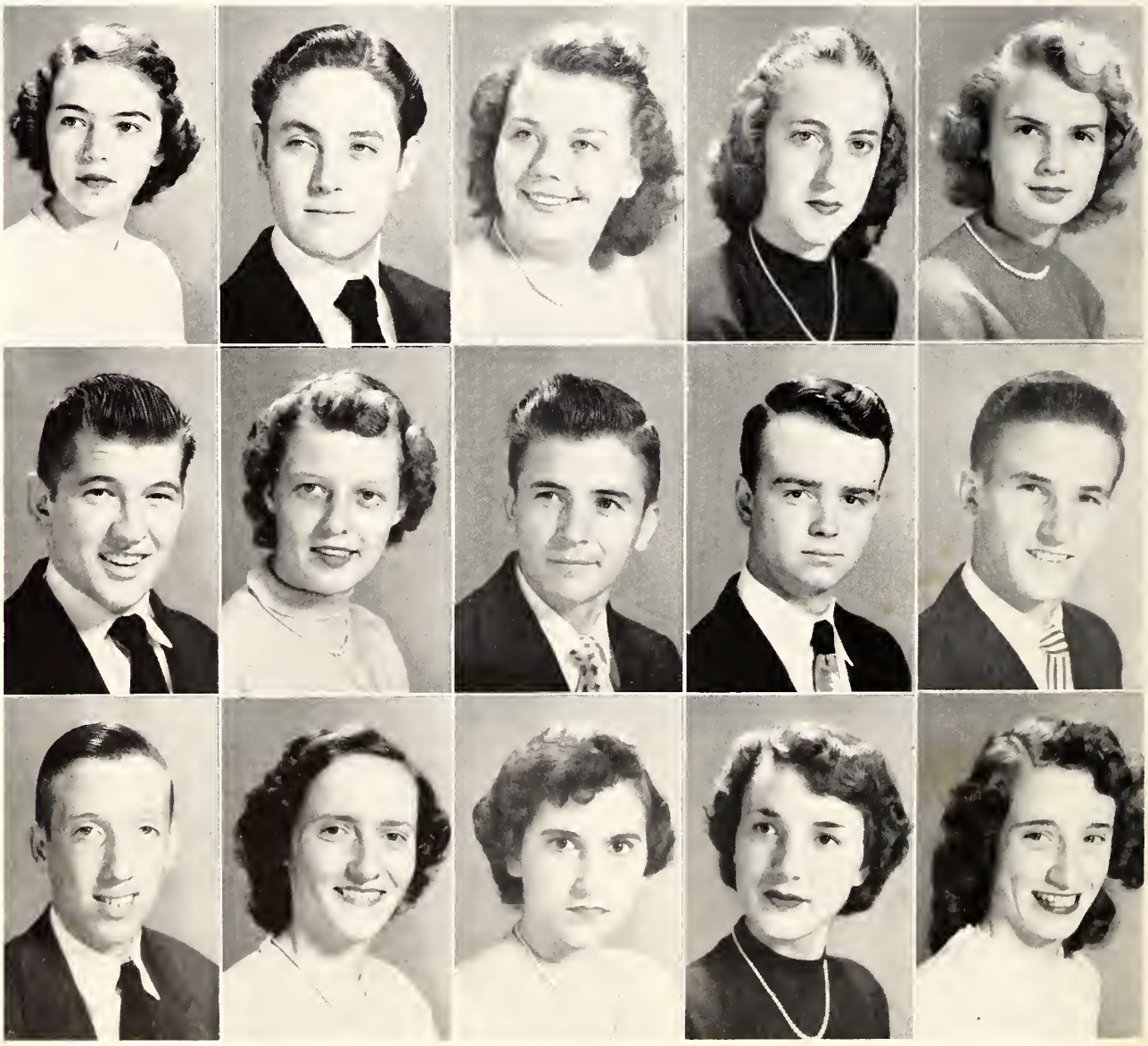

1 9 5 4

Helen Joyce Rushing
Shirley Russell
Joan Kay Satterfield

Clinton T. Shumaker
Fred Leon Simpson
Barbara Jean Slagle

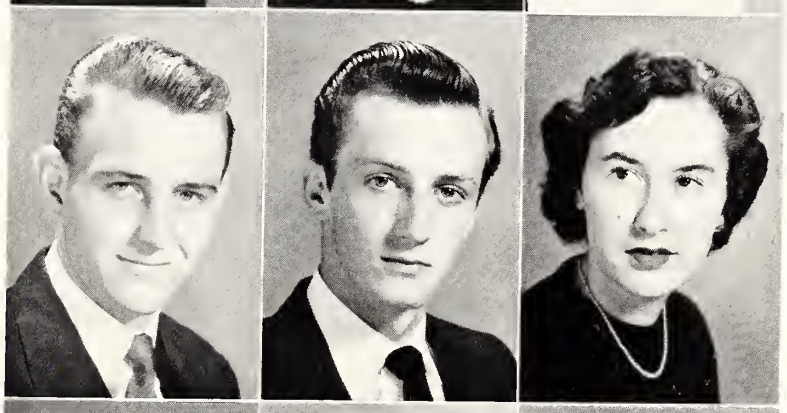

Jimmy Earnest Smith
Lorraine Inez Staggs
Isabelle Stancil

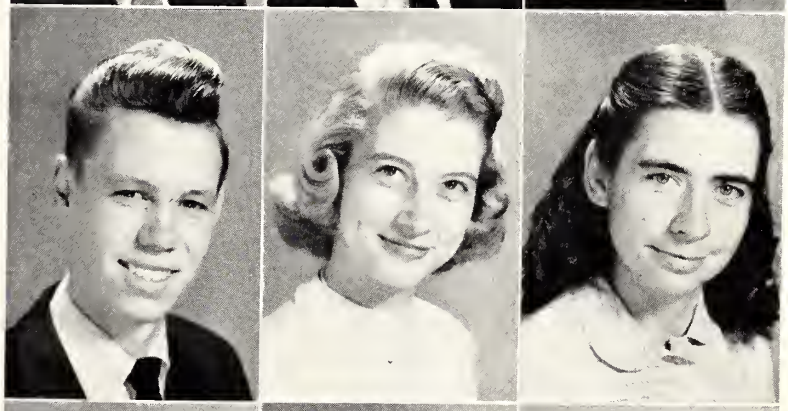

Lee Franklin Steele
Myrtis Steinek
Andrew Hope Stewart

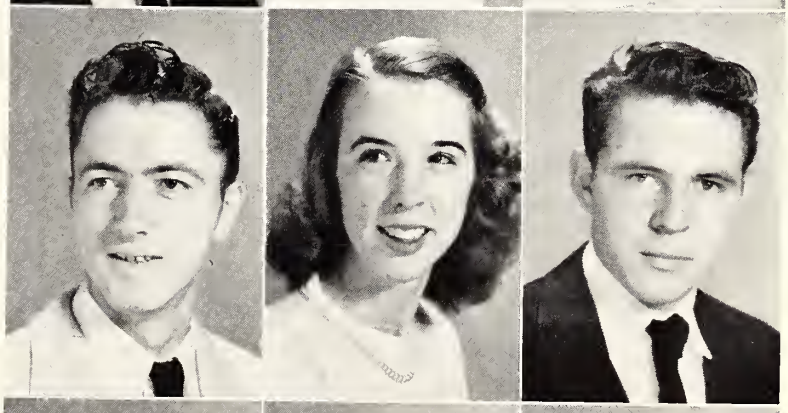

Marion Elaine Sullivan
Roger Finley Sullivan
Sherley Sutton

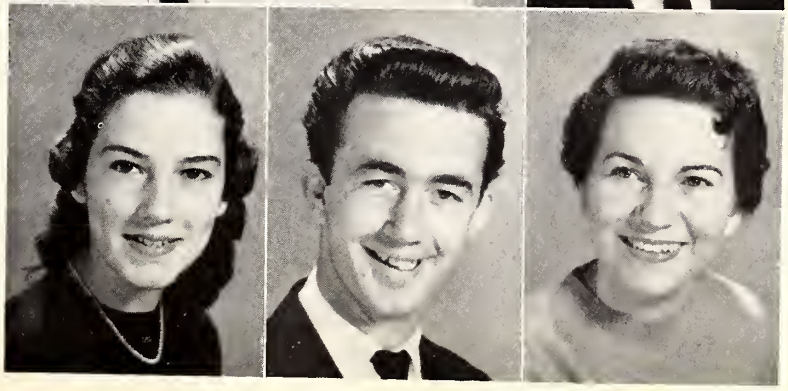

S E N I O R S

Shirley Sue Sykes
William L. Tarlton
Margaret Tarlton
Sue Carol Todd
Jean Andree Trull

Robert Loy Tweed
Edna Tyree
Patsy J. Vaughn
Herman Lewis Vick
Carolyn Wallace

James Harold Watters
Imogene Williams
Margaret Wilson
Larry Woodrow
Clara Wingate Woods

1 9 5 4

Evelyn Wyatt
Billy Wayne Yandle

William Marvin Young
Lawrence Edward Yount

S E N I O R

Bruce Abernethy—Junior Class Treasurer; Science Club 11, 12, President 11, Vice-President 12; National Honor Society 11, 12, Treasurer 12; Student Council 11; Marshal 11, 12; East Wind Staff 11.

Frank Asbury Alexander—Hi-Y 10; Motor Club 11, 12, Treasurer 12; Bus Driver 11, 12; Dramatics 12; Home Room Treasurer 12; Chorus 12; Business Staff of East Wind.

Grady Dalton Alexander—Basketball 10, 11, 12; Football 11, 12; Chorus 11, 12, President 12; Block E Club 11, 12, Secretary 12; Beta Club 11, 12; F.F.A. 12; Home Room President 12; Student Council 12; Business Staff of East Wind 11, 12.

Dean Allen—F.H.A. 10, 11; Bible Club 12; 4-H Club 12.

Barbara Jean Anderson—Chorus 10, 12; Commercial Club 11, 12; 4-H Club 10, 12; Junior Red Cross Representative 12; F.H.A. 10.

Julious Lane Austin—Student Guidance Committee 11; Arts and Crafts Club 11, Secretary 11; Hi-Y Club 11; D.E. Club 12.

Mary Lois Bailey—Chorus 10, 12; Y-Teen Club 11, 12; Arts and Crafts Club 12.

Charles Eugene Baker—Hi-Y Club 10; Block E Club 10, 11, 12; Football 10, 11, 12; Baseball 11, 12; Motor Club 12, President 12.

Dan W. Baker—Photography Club 10; Motor Club 11, 12; Track 11; D.E. Club 12.

Frances Dean Bartlett—4-H Club 10, 12; Journalism Club 10; Assistant Business Manager of *East Hi-Lights* 10; Bible Club 11, 12.

Wayne Franklin Baucom—F.F.A. 10, 11, 12; Hi-Y Club 11; Football 11, 12; Block E Club 12.

Patsy Gail Beaver—F.H.A. 10; French Club 11, 12; Bible Club 11, 12; Marshal 11, 12; National Honor Society 11, 12; Junior Red Cross 12, Treasurer 12.

Barbara Ann Beck—Chorus 10, 11; Library Club 10, 11; Advanced Chorus 11; Science Club 12, Treasurer 12.

Rosalyn Glennis Bennett—F.H.A. 10, 11, 12; Business Staff of East Wind 10; Basketball 10; French Club Beauty 10, Home Room Vice-President 11; Class Beauty 11, 12; Photography Club 11; Carrousel Princess 12; Home Room Secretary 12.

Anne Catherine Black—Home Room Reporter 10; F.H.A. 10, 11; Junior Red Cross 11; Bible Club 11, 12, President 12; Business Staff of East Wind 11, 12; Library Club 12.

Sarah Elaine Blanchard—Home Room Secretary 10; Arts and Crafts Club 11, 12, Reporter 11, Vice-President 12; Home Room Vice-President 12; Chorus 12, Librarian 12; Photography Club 12.

Shirley Jean Bradshaw—French Club 11, 12; Science Club 12.

Hazel Broome—Photography Club 11, 12, Secretary 12; Library Club 11; Bible Club 12; *East Hi-Lights* Staff 11; East Wind Staff 12.

Josephine Butler—Cheerleader 10, 11, 12, Chief 11, 12; Student Council 10, 11, 12, Treasurer 11; Beta Club 11, 12; F.H.A. 10, 11, 12, Historian 11, Reporter 12; East Wind Business Staff 10, 11, 12; Home Room President, 10, 11, Home Room Secretary 12; Chorus 12.

John Clarence Byrum, Jr.—Audio-Visual Club 10, 11, 12; D.E. Club 11, 12; Library Club 10.

Jack Leo Caldwell—Bus Driver 11, 12; Arts and Crafts Club 11, 12, President 12; Student Council 12; National Honor Society 11, 12, Reporter 12; Home Room Secretary 11; Home Room Vice-President 12.

Christine Callahan—4-H Club 10; Dramatics Club 10, 11; Photography Club; Commercial Club 12.

Ina Starr Carriker—F.T.A. 10, 11, Historian 11; F.H.A. 10; Beta Club 11, 12; Library Club 11; Commercial Club 12, Reporter 12.

Jerry Dean Christenbury—Sophomore Class President; East Wind Staff 10; Motor Club 11; Hi-Y 12; Student Council 10, 11, 12; Home Room President 10, 11, 12; Vice-President of Senior Class; D.E. Club 12, President 12; Senior Superlative "Best Dressed."

Patricia Janet Cook—Vice-President of Home Room 10; Latin Club 10; Chorus 11, 12; F.H.A. 12; Typing Club 11; Library Club 12.

Jerry Ronald Courtney—Motor Club 11, 12; Bus Driver 12.

Charlotte Jean Craig—F.H.A. 10; Junior Red Cross 10, 11, 12, President 12, Mecklenburg County President; Bible Club 11, 12; Beta Club 11, 12, Secretary 12; Student Council 12; East Wind Staff 12; Audio-Visual 12.

Patricia Crump—Library Club 10; Beta Club 11, 12; Dramatics Club 11; Science Club 12; French Club 11, 12; Chorus 12.

Everette Berry Curlee—Student Council 10, 11, 12; Home Room President 10, 11; F.F.A. 11, 12; Beta Club 10, 11, 12; Science Club 11, 12, Reporter 11; Class President 12; Senior Superlative "Most Versatile."

S T A T I S T I C S

M. J. Daughtery—F.F.A. 10, 11, 12; Bus Driver 12.

Colbert Ivohn Deese—Bus Driver 11, 12; Chorus 12; Treasurer of Home Room 11; Business Staff of East Wind 12.

Barbara Ann Driggers—Chorus 12; 4-H Club 12; F.H.A. 11; Commercial Club 12.

Elizabeth Maxine Dulin—F.H.A. 10; Bible Club 11, 12; Y-Teens Club.

Joe Bryant Dwyer—Hi-Y Club 10, 11, 12; Home Room Reporter 10; Arts and Crafts Club 11, President 11; Student Council 11; F.H.A. 12.

Nancy Earnhart—F.H.A. 10, 11; Commercial Club 12.

Mary Elizabeth Edens—Library Club 10, 11, 12, Treasurer 11, Reporter 12; Tri-Hi Library Association 11, 12, President 12; Bible Club 11, 12; Junior Red Cross 11, 12, Secretary 12; National Honor Society 11, 12; Home Room Treasurer 12.

Betty Ann Edwards—F.H.A. 10, 11; Library Club 11; D.E. Club 12; 4-H Club 12; Y-Teens Club 12.

Thomas Adrian Edwards—Photography 10; D.E. Club 11, 12.

Marlene Elmore—National Honor Society 11, 12; D. E. Club 12, Treasurer 12; Guidance Committee 12; Senior Superlative "Most Likely To Succeed."

James England—Photography Club 12.

Vonnie Sue Evans—F.H.A. 10; Dramatics Club 11; Beta Club 11, 12; Bible Club 11, 12, Chorister 12; 4-H Club 10, Treasurer 10; Chorus 11; East Wind Staff 12; Home Room Treasurer 10, 11.

I. Carol Fisher—Junior Red Cross 10; Chorus 12, Journalism 12, Assistant Business Manager; Bible Club 11, 12; Library Club 11, 12; F.H.A. 10; 4-H Club 10; Y-Teens Club 10; Music Club 10; Dramatics Club 11; Audio-Visual Club 10.

Joe Neil Ford—F.F.A. 10, 11, 12; Hi-Y Club 11; Bus Driver 10, 11, 12.

William Bunn Frink, Jr.—Hi-Y Club 12; Chorus 12; Arts and Crafts Club 11; Annual Staff 12.

Barbara Ann Funderburk—F.T.A. 10, 11, 12, Treasurer 12; French Club 11, 12; Dramatics Club 12; National Honor Society 11, 12; Senior Class Secretary; F.H.A. 10; Marshal 11, 12; Club Editor of *East-Hi Lights* 12; Editorial Staff East Wind 12.

Meta Furr—4-H Club 10, 12; F.H.A. Club 11; Bible Club 12.

Eleanor H. Galloway—Beta Club 11, 12; Comercial Club 12.

Larry Dean Geer—Bus Driver 11, 12; Industrial Arts Club 11; Motor Club 12.

Alice Dunlap Gibson—F.T.A. 10, 11, 12, Parliamentarian 10, Vice-President 11, State Vice-President 12; F.H.A. 10; Dramatics Club 10, 11; Home Room President 11; East Wind Staff 11, 12, Assistant Editor 11, Co-Editor 12; National Honor Society 11, 12; Marshal 11, 12; Student Council 11, 12; Cheerleader 11; French Club 11, 12, Secretary 11, 12.

Barbara Ann Goble—Library Club 10, 11, 12; Beta Club 11, 12; F.H.A. 10; Y-Teens Club 12; Tri-Hi Library Association 10, 11, 12, Treasurer 11.

Peggy Godfrey—Photography Club 10; Dramatics Club 10; Y-Teens Club 10, 11; 4-H Club 12; Music Club 12; Treasurer of Home Room 10; Library Club 10, 11; Junior Red Cross 10.

Betty Ann Grier—F.H.A. 10; F.T.A. 10, 11, 12; Secretary 11, President 12; French Club 11, 12, Vice-President 12; National Honor Society 11, 12, Secretary 12; Marshal 11, 12; East Wind Staff 12; Home Room Reporter 11; Student Council 12; Senior Superlative "Most Versatile"; *East Hi-Lights* Staff 12.

Larry Crawford Griffie—F.T.A. 12; Motor Club 11; Baseball 10, Manager 11; Football 10, 11, 12; Block E Club 10, 11, 12; Chorus 10.

Billy Ray Griffin—Dramatics Club 10; Beta Club 11, 12; Vice-President of Home Room 12; Senior Superlative, "Most Handsome."

Helen Lorea Griffin—Secretary of Sophomore Class 10; F.H.A. 10, 11; President of Junior Class; Secretary of Home Room 11, 12; Student Council 11, 12; Marshal 11, 12; National Honor Society 11, 12; Guidance Committee 11, 12; Basketball 11, Manager 12; Commercial Club 12, President 12; Photography 12.

Mary Annette Griffin—F.H.A. 10; Basketball 10, 11, 12; Bus Driver 11, 12, Y-Teens Club 12; Commercial Club 12; Vice-President of Junior Class; Home Room Reporter 11.

Joanne Grove—Photography Club 10, 11; F.H.A. 10.

Mamie Hazeline Haigler—Chorus 10, 12; Beta Club 11, 12; Commercial Club 11, 12, Treasurer 12; F.H.A Club 10; 4-H Club 10; Basketball 10, 11.

Betsy Hall Haney—F.H.A. 10, 11, 12, President 11, Vice-President 12; Student Council 11, 12; Dramatics Club 10; Home Room Vice-President 10; National

Honor Society 11, 12, President 12; East Wind Staff 11, 12; Marshal 11, 12; Basketball 10, 11; Senior Superlative "Most Courteous."

Bobbie Jo Hargett—F.H.A. 10; Junior Red Cross 11; Arts and Crafts Club 11, 12, Treasurer 11, Reporter 12; *East Hi-Lights* Staff 11.

Dorothy Page Hargett—F.H.A. 10; French Club 11; Bible Club 11, 12, Secretary 12.

Van Murphy Hargett—F.F.A. 10; Arts and Crafts Club 11; Hi-Y Club 11; D.E. Club 12.

Buddy Harbin—Audio-Visual 10; Basketball 10; D.E. Club 11, 12.

Sally Dawn Hazard—F.H.A. 10, 11; Home Room Reporter 10; French Club 11; Home Room Reporter 11; Y-Teens Club 12; Senior Superlative "Best Personality."

Max Alexander Head—Hi-Y Club 11, 12; Arts and Crafts Club 11; Football Manager 10; Bus Driver 11; East Wind Staff 12; Basketball 10, 11, 12.

Thomas Mack Helms—Audio-Visual Club 10, 11, 12; Hi-Y Club 11, 12; Motor Club 11, 12; Dramatics Club 11, 12; Basketball 11; Football Manager 12; Home Room Treasurer 11; Home Room Vice-President 12.

Herman Hinson—Hi-Y Club 12; Basketball 11, 12; Audio-Visual Club 10.

Roy Edward Holder—Band 10. 11, 12; Bus Driver 11, 12; Photography Club 11, 12; Motor Club 12.

Gloria Jane Hood—Dramatics Club 10; F.H.A. 10; French Club 11, 12; Bible Club 11, 12; Home Room Secretary 11.

Jimmy Millin Hood—F.F.A. 10, 11; Hi-Y Club 11, 12, Treasurer 12; Motor Club 12; Chorus 11, 12, Librarian 12; 4-H Club 10; Baseball 12.

Patsy Jane Hooks—Basketball 10, 11, 12; F.T.A. 10, 11, 12, Secretary 10; Marshal 11, 12; National Honor Society 11, 12.

Ray Hooper—Motor Club 10, 11; Hi-Y Club 12; Home Room Treasurer 11; Home Room Secretary 12.

Walter Leon Hord—Band 10, 11, 12; Hi-Y Club 11, 12; East Wind Staff 10, 11, 12; Audio-Visual Club 10, 11, 12; Photography Club 10, President 10; Motor Club 11; Library Club 10.

Sybil Ann Hough—Junior Red Cross 11; Bible Club 11, 12; 4-H Club 12.

George McDonald Houston—Bus Driver 11, 12; F.F.A. 10, 11, 12.

Johnny H. Hovis—Hi-Y Club 10, 12; Arts and Crafts Club 11; Motor Club 11, 12.

Betty Howell—Y-Teens Club 10; F.T.A. 11, 12, Parliamentarian 12; Basketball 11; Associate Editor of *East Hi-Lights* 11, Editor 12; Student Council 12; Chorus 12, Reporter 12.

Barbara Ann Huntley—Student Council 12; Home Room Reporter 11, Vice-President 12; F.H.A. 10, 11, 12, Reporter 11, President 12; French Club 11, 12, President 11, 12; Guidance Committee 11, 12; Chairman 12; East Wind Staff 11, 12, Assistant Editor 11, Co-Editor 12; *East Hi-Lights* Staff, Feature Editor 11; National Honor Society 11, 12; Chorus 10, 11; Marshal 11, 12; Basketball 11.

Rebecca Reid Huntley—Commercial Club 11, 12; F.H.A. 12; Y-Teens Club 12; Music Club 11; Senior Superlative "Wittiest"; Chairman of Commercial Club 12.

Shirley Ann Hurley—F.H.A. 10, 11, 12; 4-H Club 10; D.E. Club 12.

Douglas Miller Hursey—Arts and Crafts Club 11, 12, Treasurer 11, 12; Treasurer of Home Room 12; Band 10, 11, 12.

Ben Johnston—F.F.A. 10, 11, Secretary 11; D.E. Club 12.

Gerald W. Johnston—Block E Club 10, 11, 12, Treasurer 12; F.F.A. 10, 11, 12; Baseball 10, 11, 12; Vice-President of Home Room 12.

Shelia Frann Jordan—F.H.A. 10; French Club 11; Dramatics Club 11, 12; Y-Teens Club 11; East Wind Staff 12; Treasurer of Y-Teens Club 12.

Barbara Singleton Justice—*East Hi-Lights* Staff 10, 11, Business Manager 11; F.H.A. 10; Y-Teens 11, 12, Treasurer 11, Reporter 12; 4-H Club 12; Class Beauty 10, 11, 12; Home Room Reporter 12; Chorus 11; Senior Superlative "Prettiest"; Homecoming Queen 12.

Betty Ann Kiker—Basketball 10, 11, 12; F.H.A. 10; Arts and Crafts Club 11, 12; 4-H Club 12; Y-Teens 11.

Maurice Roland Killman—Motor Club 11, 12; D.E. Club 12.

Dale Mason Kimsey—Science Club 11, Vice-President 11; Block E Club 11, 12; Football 11, 12; Baseball, 11, 12; Basketball 11, 12; Track 11, 12; President of Student Council 12.

Betty Carolyn Kiser—F.T.A. 10; F.H.A. 11; French Club 11; Arts and Crafts Club 12; Y-Teens

S T A T I S T I C S

Club 12; Student Council 12; National Honor Society 11, 12, Vice-President 12; Chorus 11, 12; President of Home Room 12.

Frances Elizabeth Kiser—F.H.A. 10; Photography Club 11; 4-H Club 11; Y-Teens Club 12.

Mary Lou Kiser—F.H.A. 10; Library Club 10; Bible Club 11, 12; National Honor Society 11, 12; Chief Marshal 11; East Wind Staff 11, 12; Audio-Visual Club 12, Reporter 12.

Carolyn Ann Kistler—F.H.A. 10, 11; Bible Club 12; French Club 11, 12; Beta Club 11, 12; 4-H Club 10, 11, 12, Reporter 10, President 11, 12; Student Council 11, 12; Chorus 10, 11, 12.

Jeanette Leatherman—Cheerleader 10, 11; 4-H Club 10; Library Club 10; French Club 11; Letter Club 11; Dramatics Club 12.

Hilliard Kemper Lee—Audio-Visual Club 10, 11, 12, Vice-President 12; Band 10, 11; Photography Club 11; Home Room Treasurer 11; Hi-Y Club 11, 12; Bus Driver 12; F.H.A. 12.

Carolyn Lyvonne Little—Library Club 11, Treasurer 11; N. C. Library Association 10, 11, 12; Tri-High Library Association 10, 11, 12; Y-Teens 11; Home Room Secretary 10; Arts and Crafts Club 12; Chorus 11, 12.

Ellen Baird Long—Basketball 10, 11, 12; F.T.A. 10 11, 12, President 11; Home Room Secretary 10, 11, 12; East Wind Staff 11, 12, Assistant Business Manager 11, Co-Business Manager 12; National Honor Society 11, 12; Marshal 11, 12; Student Council 11, 12; Chorus 10, 11.

Arthur P. Lowder, Jr.—Audio-Visual Club 10, 11, 12; F.F.A. 10, 11, 12; Motor Club 12; Bus Driver 10.

Melda Rose Maddox—French Club 11, 12; Bible Club 11, 12; *East Hi-Lights* Staff 12.

Harold R. Mann—Hi-Y Club 10, 11; Baseball 12.

Charles Ward Marshall—Motor Club 10; Band 10; Orchestra 10; D.E. Club 12.

Leon Milton Martin—Audio-Visual Club 10, 11, 12; F.T.A. 10, 11; Football 10, 11, 12; Debating Club 11, French Club 11; Bible Club 12.

Charles Reid Matthews, Jr.—Industrial Arts Club 10, 11, 12; Bus Driver 11; Hi-Y Club 12.

Tommy McAlister—F.F.A. 10, 11; Motor Club 12; Hi-Y Club 12.

Patricia Joyce McArn—Home Room Treasurer 10; F.H.A. 10, 12; History Club 10; Cheerleader 10, 12; French Club 11; Home Room Secretary 12; Photography Club 12.

Toby Jane McAteer—Chorus 10, 11, 12; F.H.A. 10; Arts and Crafts Club 11; Y-Teens 12; Photography Club 12.

Herbert Preston McLure—D.E. Club 11, 12, Vice-President 12.

Betty McDonald—F.H.A. 10; 4-H Club 10, 12; D.E. Club 11.

Lollie McElreath—Dramatics 10, 11, 12; Arts and Crafts Club 11; Photography Club 12; Y-Teens Club 12; French Club 11; Red Cross 10; F.H.A. 10; Secretary of Home Room 10; Chorus 12; Library Club 10.

Virginia Lee McFadden—President of Home Room 10; F.H.A. Club 10, 11, Vice-President 11; Dramatics Club 10, 11, Secretary 11; East Wind Staff 12; Student Council 10, 11, 12, Secretary 11, 12; Vice-President of Home Room 11; Beta Club 11, 12, Vice-President 12; Basketball 10, 11, 12, Co-Captain 11; Senior Superlative, "Most Popular."

Joe Laney McGinnis—*East Hi-Lights* Staff 10; Hi-Y Club 11, 12; Motor Club 11, 12, Secretary 11; F.H.A. 12.

James W. McLaughlin—F.F.A. 10, 11, 12; Block E Club 10, 11, 12; Baseball 10, 11, 12; Basketball 11, 12; Track 11.

William B. Miller—Science Club 11, 12; Arts and Crafts Club 11; Photography Club 12; Red Cross Club 11; Secretary of Home Room 10.

Harold Dean Moore—Band 10, 11, 12; Arts and Crafts Club 11, 12; Motor Club 11.

Perry O'Neil Moore—Band 10, 11, 12; Motor Club 11, 12; F.H.A. 12.

Charles Edgar Morris, Jr.—F.F.A. 10, 11; Bus Driver 11, 12; Science Club 11, 12; Treasurer of Home Room 12.

Ann B. Moseley—4-H Club 10; F.H.A. 10; Y-Teens Club 11; Secretary of Home Room 10; Arts and Crafts Club 12, Secretary 12; Chorus 12.

Marlene Moseley—Y-Teens Club 11, Reporter 11; *East Hi-Lights* 11, 12, Business Manager 12; Arts and Crafts Club 12; 4-H Club 12; East Wind Staff 12.

Martha Ann Moser—Secretary of Home Room 11; Bible Club 11, 12; Home Room Reporter 12; *East Hi-Lights* Staff 12, 4-H Club 12, Reporter 12.

S E N I O R

Ada Jane Mullis—Junior Red Cross 11, 12; French Club 11; D.E. Club 12.

Grady Mullis—F.F.A. 10, 11, 12, President 12; Audio-Visual Club 10, 11, 12; Bus Driver 10, 11, 12; Student Council 12.

Shirley Ruth Mullis—F.H.A. 10, 11; Photography Club 10; Library Club 12; Chorus 11; Bus Driver 10, 11, 12.

Roy Braxton Murchison, III—Hi-Y Club 11, Secretary 12; D.E. Club 12.

Gerald Dale Neal—Band 10, 11, 12; Motor Club 11; F.H.A. 12; Photography Club 12.

Valerie Neal—Band 10, 11, 12; Y-Teens Club 11, 12; 4-H Club 12; F.H.A. 10.

Donald Reid Newell—Baseball 10, 12; Basketball 11; Block E Club 11, 12; Motor Club 11, 12; F.F.A. 10.

Lawrence Allen Newland—Photography Club 12; Science Club 12; Dramatics Club 12; Associate President D.E. Club 11.

Grace Elizabeth Norris—Photography Club 11, 12, Treasurer 12; French Club 11; F.H.A. 12; Student Council 12; President of Home Room 12.

Shirley Ann Outen—Chorus 10, 11; F.H.A. 10; Commercial Club 11, 12; 4-H Club 12; East Wind Staff 12.

Lemuel Hill Overton—Football 10, 11, 12, Co-Captain 12; Basketball 10, 11, 12; Track 11, 12; Photography Club 11; Audio-Visual Club 10, 11, 12, Chief Operator 12; Beta Club 11, 12; Block E Club 11, 12, President 12; Journalism Club 12; Home Room President 12; Student Council 12; East Wind Staff 12; *East Hi-Lights* Staff 12; Senior Superlative, "Most Popular"; Chorus 11, 12, Vice-President 12.

Nancy Overton—Y-Teens Club 10, 12; Honor Society 11, 12; Marshal 11.

Larry Neal Painter—Hi-Y Club 11, 12, Vice-President 11, President 12; Bible Club 11, 12; Block E Club 12; Basketball 11; Baseball 11; *East Hi-Lights* Staff 12; Student Council 12; Treasurer of Senior Class 12; Home Room President 12; Senior Superlative, "Best Personality."

Barbara Allen Parker—Y-Teens Club 11, 12; Bible Club 12; Annual Staff 12.

Linda Ann Pence—Journalism Club 10; Junior Red Cross 10, 11, 12; French Club 11; Beta Club 11, 12, Secretary 12; F.H.A. 10, 11, 12, Historian 12; Business Staff of East Wind 12.

Brice Pigg—Band 10, 11, 12; Arts and Crafts Club 11, 12; Science Club 12; French Club 11.

Molly Love Pulley—Band 10, 11, 12; 4-H Club 12; Y-Teens 11, 12.

Feroline Pender Plyler—F.H.A. 10, 11, 12; 4-H Club 10, 11, 12, Treasurer 12; D.E. Club 12.

Joan Dixon Polk—Band 10, 11, 12, Majorette 10, 11, 12; F.H.A. 10; Y-Teens Club 11, 12, Vice-President 11, President 12; Student Council 12.

Peggy Dean Porter—*East Hi-Lights* Staff 10, 11, Business Manager 11; Bible Club 11; Commercial Club 12; Cheerleader 11, 12; Chorus 12; Senior Superlative "Cutest."

Edward Newton Price—Hi-Y 10; Football 10, 11, 12; Block E Club 10, 11, 12, Vice-President 11; Arts and Crafts Club 11; Chorus 11, 12.

John Reid Rea—F.F.A. 11; Arts and Crafts Club 12; Hi-Y Club 12; Football 11; Bus Driver 11, 12.

Lewis Judson Rea—Bus Driver 12; Photography Club 10, 11; Motor Club 12.

Willie Latimer Rea—F.F.A. 10, 11, 12, Treasurer 10, Vice-President 12; Audio-Visual Club 10, 11, 12, Treasurer 12; Football 11; Bus Driver 12; Basketball 12.

John William Reaves—Tennis 10; Track 11, 12; Baseball 11; Marshal 11, 12; Motor Club 11, 12; French Club 11, 12, Treasurer 11; Beta Club 11, 12, President 12; Student Council 12; Block E Club 12; Basketball 11, 12; Secretary of Home Room 12; Business Staff of East Wind 12; Senior Superlative, "Most Intellectual."

Joyce Rice—Music Club 10; Chorus 10, 11, 12; Future Teachers of America 10, 11, 12; French Club 11, 12; National Honor Society 11, 12; Marshal 11, 12.

Margie Robertson—Chorus 11, 12; Science Club 12; French Club 11, 12, Treasurer 12.

Betsy Lou Ross—F.H.A. 10, 11, Song Leader 11; Basketball 11, 12; Home Room Officer 10, 11; Chorus 10, 11, 12; Y-Teens Club 11; East Wind Staff 12; 4-H Club 12; Senior Superlative, "Most Friendly."

Shirley Mae Ross—F.H.A. 10, 11; French Club 11; Secretary of Junior Red Cross; Y-Teens Club 12; 4-H Club 12.

Helen Joyce Rushing—F.H.A. 11; Library Club 11; Y-Teens Club 12; Bible Club 12.

Shirley Ann Russell—Reporters Club 10, President 10; F.H.A. 10, 11, Vice-President 10, Secretary 11; Cheerleader 10, 11; Library Club 11; Commercial Club 12.

STATISTICS

Joan Kay Satterfield—F.H.A. 10; Commercial Club 11; Y-Teens Club 12; Senior Superlative, "Best Dressed."

Clinton Timilous Shumaker—Photography Club 10, 11; Home Room Vice-President 10, 11; Dramatics Club 11, 12, Vice-President 12; Junior Red Cross 11, Treasurer 11; Hi-Y Club 11, 12; Basketball 11; Football 12; Baseball 12; F.H.A. 12; Block E Club 12.

Fred Leon Simpson—Student Council 10, 11, 12; Home Room President 10, Vice-President 11; Chorus 10, 11, President 11; Debating Club 10; Audio-Visual Club 10, 11, 12, President 12; East Wind Business Staff 10, 11, 12, Assistant Manager 11, Co-Manager 12; F.H.A. 12, Songleader 12; Best All Around Junior 11; Football 11, 12; Basketball 10, 11, 12; Track 11; Senior Superlative "Most Courteous."

Barbara Jean Slagle—F.H.A. 10; 4-H Club 10; Dramatics Club 11; F.T.A. 11, 12, Historian 12; French Club 11, 12.

Jimmy Earnest Smith—Bus Driver 11, 12; Hi-Y Club 12; Arts and Crafts Club 11; Motor Club 12.

Lorraine Inez Staggs—Nomatorial College 10; Secretary of History Club 10; Vice-President of Home Room 10; Bible Club 10, 11, 12; Class Beauty 10, 11; Photography Club 12; *East Hi-Lights* Staff 12; Business Staff of Annual 11.

Isabelle Stancil—F.H.A. 12.

Lee Franklin Steele—Baseball 10, 11; F.F.A. 10, 12; Hi-Y Club 11; Bus Driver 11, 12.

Myrtis Steinek—Chorus 11; French Club 11; Beta Club 11, 12; Bible Club 11.

Andrew Hope Stewart—F.F.A. 10, 11, 12, Treasurer 12; Bus Driver 10, 11, 12; Hi-Y Club 11.

Marion Elaine Sullivan—Photography Club 10; Bible Club 11, 12, Treasurer 11; Beta Club 11, 12, Reporter 12; Home Room Vice-President 11; Secretary of Home Room 10; Junior Red Cross 10, 11.

Roger Finley Sullivan—Audio-Visual Club 10, 11, 12; Hi-Y Club 11, 12; Football 12; Photography Club 10, 11; F.T.A. 12; Block E Club 12; Dramatics Club 11, 12; Chorus 12; Baseball 12; Home Room Treasurer 11.

Sherley Sutton—F.H.A. 10; Photography Club 10, 11; Chorus 12; Bible Club 12; Library Club 11, 12; Junior Red Cross 12; Music Club 10.

Shirley Sue Sykes—F.H.A. 10; Commercial Club 11, 12; Junior Red Cross 11, 12; 4-H Club 12; *East Hi-Lights* Staff 11; Chorus 11, 12; Journalism Club 11; Music Club 11.

Margaret Tarlton—Bible Club 11, 12.

William Leroy Tarlton—Dramatics Club 10, 11, 12; Junior Red Cross 10, 11, 12, Vice-President 12; French Club 11; Library Club 12.

Sue Carol Todd—Journalism Club 10, East Wind Business Staff 10; F.H.A. 11, 12; Beta Club 11, 12, Treasurer 12; East Wind Staff 11, 12.

Jean A. Trull—Latin Club 11; French Club 12; Commercial Club 12, Secretary 12.

Maxine Carpenter Turner—F.H.A. 10, 11; Commercial Club 12; D.E. Club 12.

Robert Loy Tweed—F.F.A. 10, 11; Chorus 11, 12; Hi-Y Club 11; Library Club 12; F.H.A. 12.

Edna Tyree—Photography Club 11; Debating Club 11; French Club 12; Commercial Club 12.

Pat J. Vaughn—Home Room President 10; Student Council 10; F.H.A. 10, 11, 12.

Herman Vick—Hi-Y Club 10, 11; Motor Club 11; Baseball 11, 12; Block E Club 12; Basketball 12.

Carolyn Wallace—F.H.A. 11; Library Club 11; Band 11, 12; Majorette 12; Y-Teens Club 12.

James Harold Watters—Audio-Visual Club 10, 11, 12; D.E. Club 11, 12.

Imogene Williams—4-H Club 11; Y-Teens Club 11; Bible Club 12; French Club 12.

Margaret Ella Wilson—F.H.A. 10, 11; D.E. Club 12.

Larry Woodrow—Band 10, 12; Hi-Y 10; Science Club 12.

Clara Woods—Band 10, 11; Red Cross 12; Dramatics Club 12.

Evelyn Wyatt—Junior Red Cross 11; Arts and Crafts Club 11, 12; *East Hi-Lights* Staff 11; Chorus 11, 12; Journalism Club 11.

Billy Wayne Yandle—F.F.A. Club 10, 11; D.E. Club 12.

William Marvin Young—Football 12; Basketball 11; Track 11, 12; Block E Club 12; Motor Club 11, 12; Chorus 11, 12.

Lawrence Edwin Yount—F.T.A. 10, 11, 12, Reporter 10; Band 10, 11, 12; Bus Driver 12.

JUNIOR CLASS

Mrs. J. C. Grose
Junior Class Sponsor

OFFICERS

Carolyn Davis
Secretary

Louise Robertson
Treasurer

Ronald Belk
Vice-President

Dan Huneycutt
President
(Not pictured)

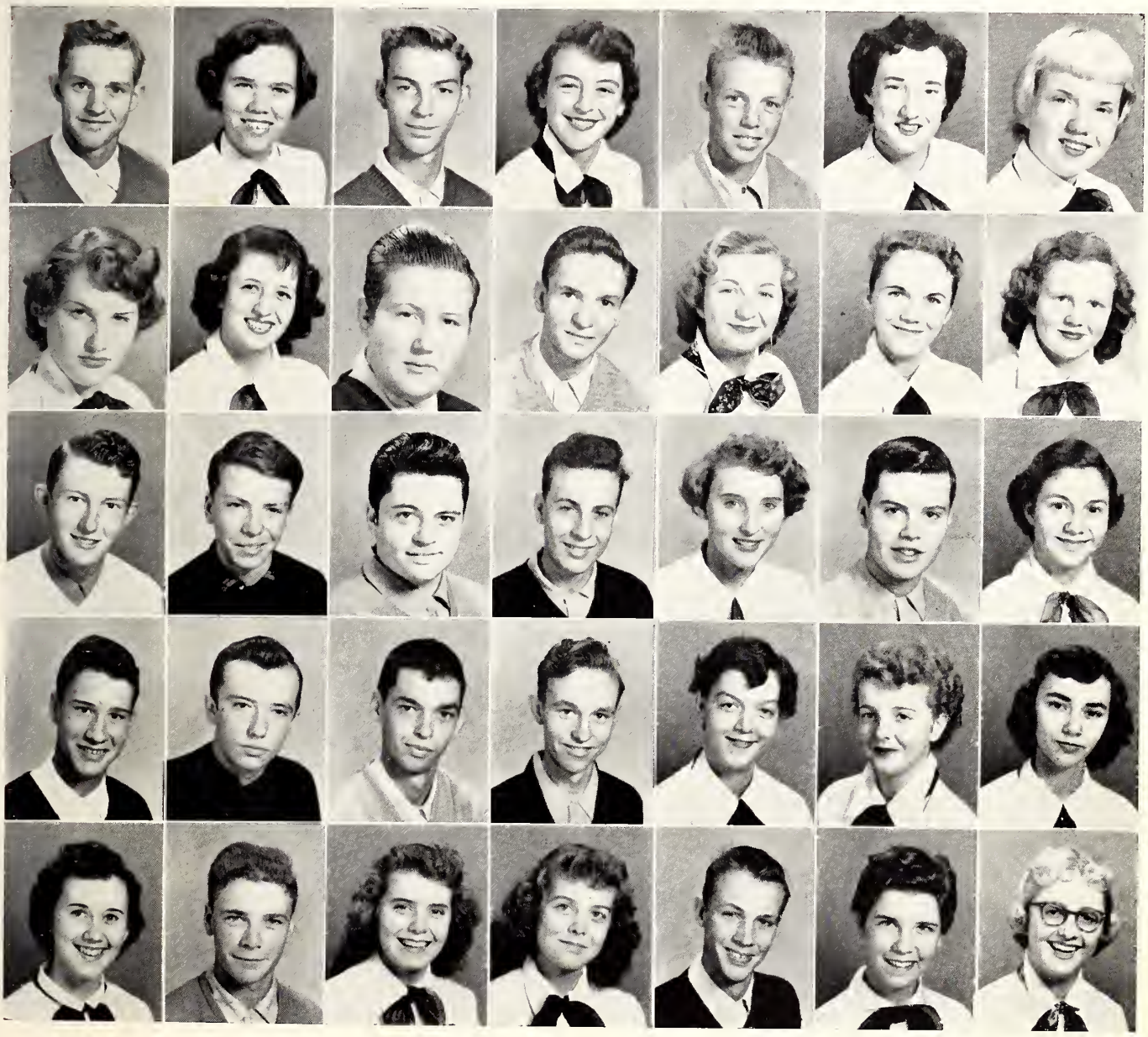

J U N I O R S

Charles Abernathy
Margaret Abernethy
Grady Aldridge
Betty Ann Alexander
David Alexander
Mackie Allen
Ruth Ammons

Jane Audrey
Millie Austin
Harold Ayers
Melvin Bailes
Jackie Baker
Phyllis Barnette
Betty Benton

John Black
James Blakeney
Wesley Bolick
Glenn Bowers
Elsie Brown
Gary Brown
June Brown

Mike Brown
Phillip Bryan
John Bunn
Max Burnette
Frances Campbell
Jovonne Carter
Dixie Chandler

Betty Ann Clarke
Paul Cochrane
Jo Ann Cockman
Sue Cockman
Wade Collins
Joyce Compton
Harriet Cook

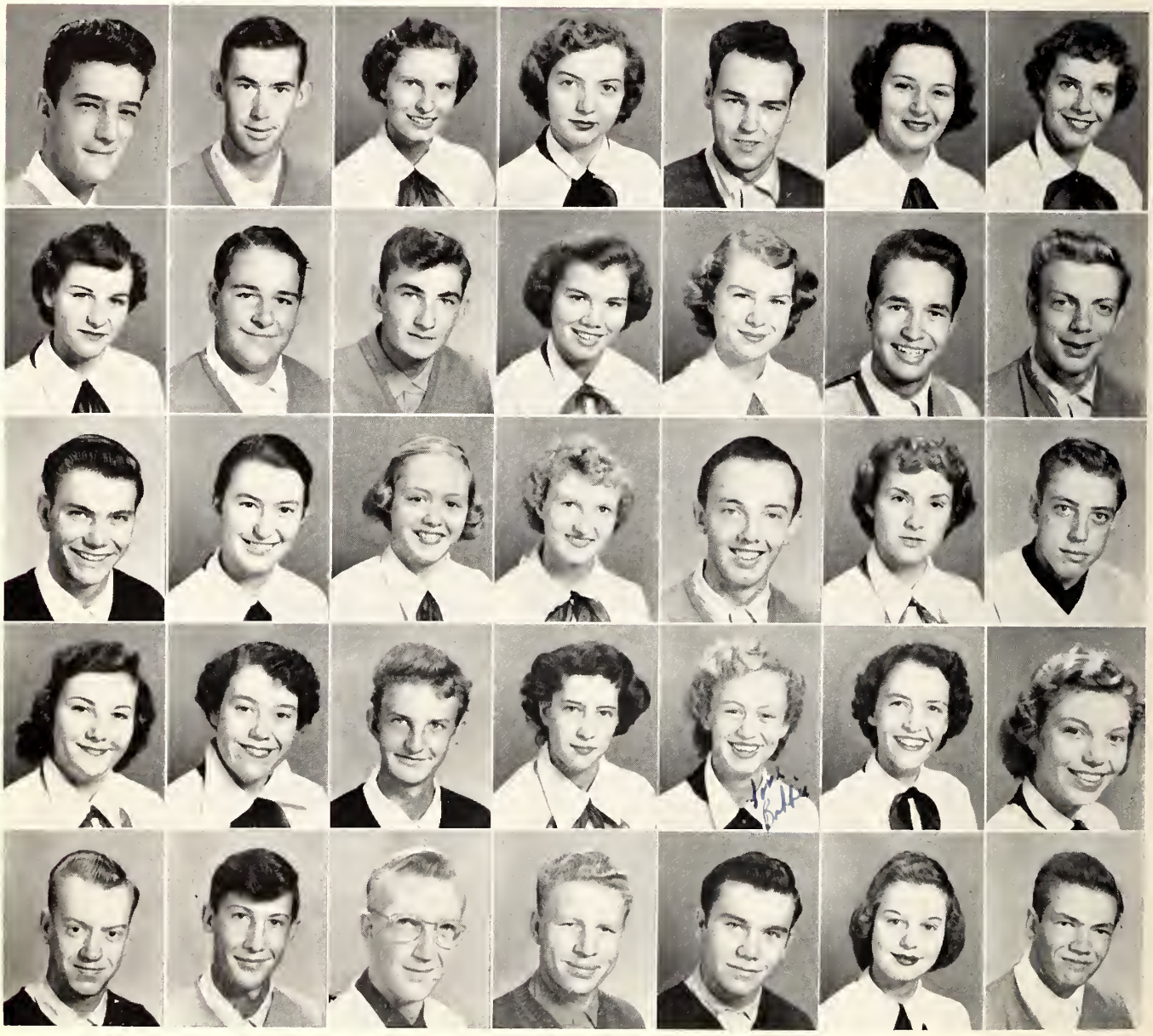

J U N I O R S

Ted Culp
Everette Curlee
Barbara Curry
Sadie Cuthbertson
Milton Davis
Carolyn Davis
Carolyn Davis

Nancy Deaton
LeRoy Dennis
Bert Dix
Carol Douglas
Joyce Dulin
Arlen Earney
Frankie Earp

Mickey Ellington
Sandra Elmore
Sharon Eudy
Ann Evans
Stephen Farrow
Janet Faulkenbury
Benjy Fincher

Virginia Fisher
Joan Flowe
Joe Flowe
Ruth Floyd
Barbara Freeman
Becky Freeman
Eleanor Funderburk

Jerry Funderburk
Bill Furr
Carl Furr
Joe Furr
Bill Galloway
Joyce Gardner
Paul Gardner

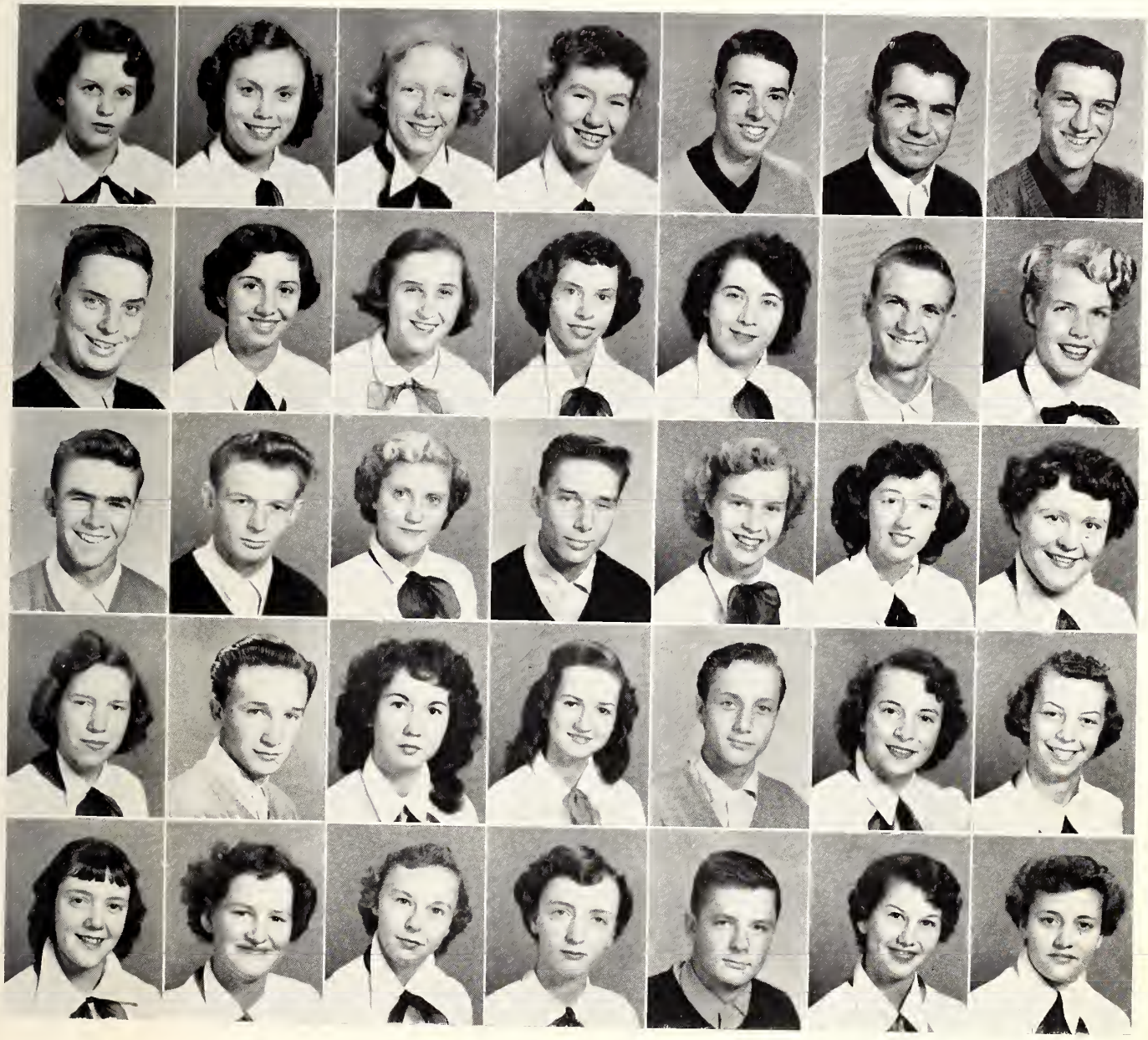

JUNIORS

Rochelle Gahrmann
Dorothy Garrison
Joyce Gift
Anna Godley
Ed Graham
Johnny Gray
Cecil Greene

Fred Greenwood
Dean Hagler
Wilma Hairr
Frances Hardman
Peggy Hardman
Carl Hargett
Patsy Harrill

Jimmy Harris
Larry Harris
Carolyn Hathcock
Buddy Hazard
Betsy Higgins
Frances Hill
Jerry Hilton

Nellie Hinson
Dan Huneycutt
Dolores Hood
Elaine Hood
Harry Hood
Edna Hough
Edith Houston

Shirley Houston
Edna Howell
Betty Jo Howey
Gladys Huntley
Larry Huntley
Doris Jacobs
Jean Johnson

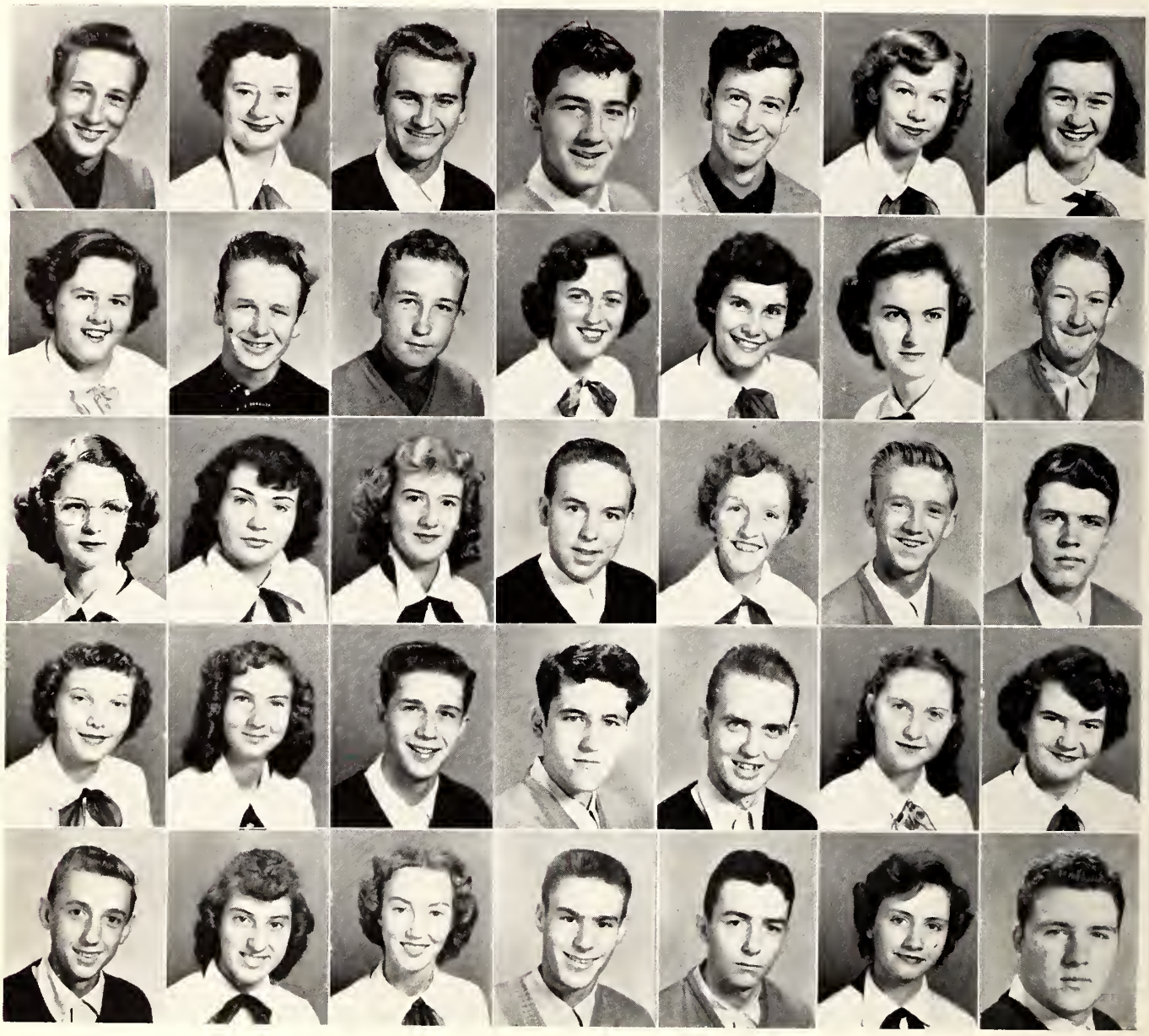

JUNIORS

Bill Kanipe
Mary Ann Kephart
Cecil Kesiah
Clark King
Larry King
Nancy Knotts
Carolyn Lemmond
Gayle Lemmond
Bobby Lilly
Charles Long
Sybil Mangum
Carolyn Mann
June Mann
Dickie Matthews
Pat Mayer
Virginia McCall
Ann McCorkle
Buddy McCorkle
Anarah McCoy
Donald McCoy
Bobby McDaniel
Irene McFadden
Willaree McGuirt
Kenneth McManus
Bill McNaull
Terry Murchison
Zula Miller
Rachel Misenhemer
Bobby Moore
Elease Moore
Josephine Morgan
Bill Morris
Jerry Morris
Blandina Mullis
Keith Mullis

J U N I O R S

Wayne Mullis
Jo Ann Nance
Norma Nance
Tommy Osborne
Helen Outen
Jack Patterson
Betty Pendar
Joyce Pennell
Johnny Phiper
Russell Phillips
Susie Phillips
Jimmy Pigg
Richard Pigg
Linda Plyler
Sylvia Polk
Gerry Presson
Bobby Price
Ann Privatte
Judy Rea
Bobby Reitzel
Merle Reynolds
Louise Robertson
Bill Rodgers
Gary Rudisill
O'Neal Rushing
Carolyn Satterfield
Wallace Satterfield
Martha Sharpe
David Short
Harriet Short
Ann Shull
Michael Smith
Vera Smith
Edwardeen Steele
Buddy Stephenson

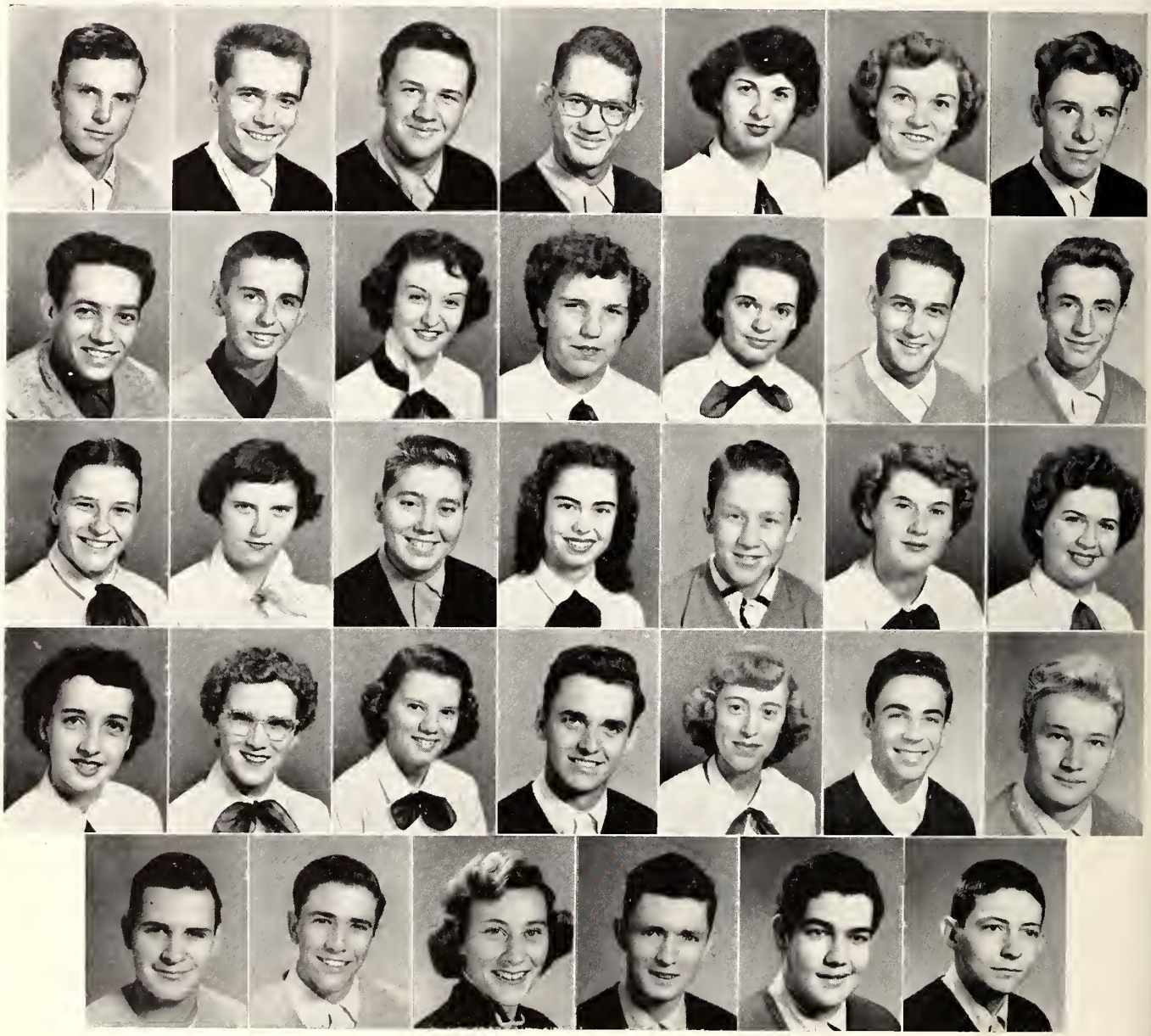

JUNIORS

Ben Stewart
Chinkie Singleton
Vann Sustar
Leslie Taylor
Barbara Teeter
Alderea Thomas
Haskell Thompson
Wallace Treadway
Jack Tucker
Loyce Tucker
Neallie Tucker
Darlene Turner
Pat Turner
Richard Tweed
Dolly Vanderlip
Pat Voltz
Jimmy Walters
Jeanice Welsh
Bill Westgard
Carolyn White
Annette Williams
Patsy Williams
Patsy Wilson
Shirley Wilson
Johnny Wood
Nellie York
James Clute
Robert Cole
Earl Ernsberger
Maxie Funderburke
Tommie Hoffman
Clyde Osborne
Ronald Belk
Wayne Forbis

SOPHOMORE CLASS

Miss Isabel Choate
Sponsor

OFFICERS

Nancy Christenbury
President

Linda Little
Vice-President

Phyllis Flowe
Secretary

Douglas Pressley
Treasurer

Sophomores

Jimmy Alexander
Joy Lee Alexander
Margaret Alexander
Wallace Ammons
Dorothy Ashley

Marvin Ashley
Billie Jo Atkinson
Merle Austin
Kenneth Aycoth
Barbara Bartlett

Ruth Bartlett
Wayne Bartlett
Mickey Baird
Wally Beasley
Lynn Beaver

Frankie Black
Larry Black
Connor Blackwelder
Nancy Blanton
Shirley Bowden

Jimmy Bowman
Eloise Bradshaw
Ellen Brewer
Wayne Brigman
Ruth Brown

Priscilla Bryan
Virginia Bryan
Ralph Bryant
Connie Mac Buff
Glenda Bunn

Zeb Burnette
Bobby Byrum
Harold Byrum
Horace Byrum
Carol Caddell

Jeanie Cano
Joyce Carnes
Joel Carpenter
Nancy Carpenter
Dixie Carriker

Sophomores

Harold Carriker
Jimmy Carter
Billy Cathey
Clark Cauthen
Bobby Chastine

Nancy Christenbury
Gardner Colby
Joe Collum
Jackie Colvard
Donnie Cook

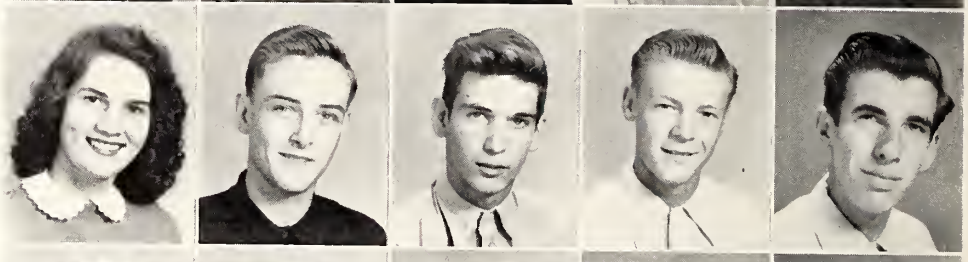

Gene Cook
Ingrid Cooper
Ella Mae Cornell
Pearl Cox
Anne Craig

Manya Creel
Bruce Crump
Doris Crump
Cinda Crusan
Faye Culp

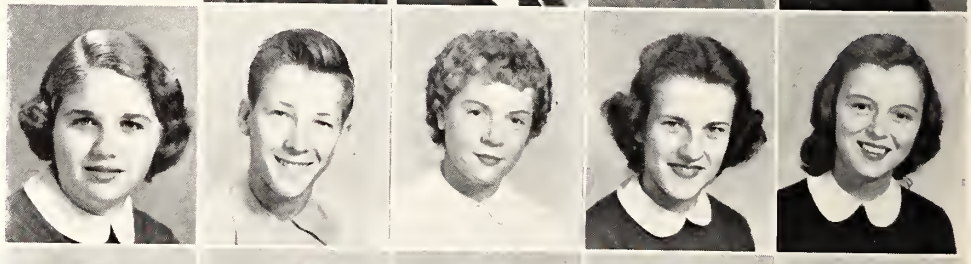

Ernest Curlee
Nancy Daniel
Bobby Davis
Dianne Deason
Sybil Dozier

Bud Dulin
David Dulin
Frankie Dulin
Vickey Eagle
Holt Earnhart

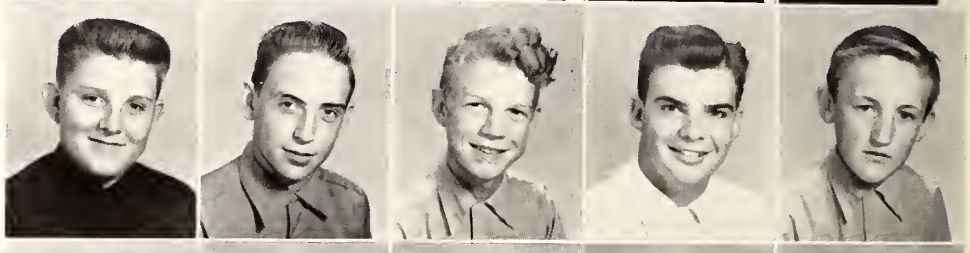

Jim Earnhart
Clay Edwards
Jeff Efird
Alan Elmore
Joyce Faulkner

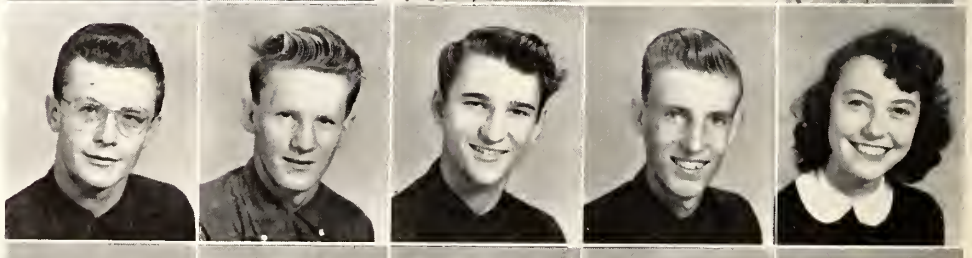

Leonard Ferguson
Joe Ferguson
Query Fisher
Gloria Flenniken
Phyllis Flowe

Sophomores

Sue Flowe
Betty Foster
Buddy Fowler
Ernest Freeland
Hazel Freeman

Clarence Frye
Jo Lane Funderburke
Bobby Neal Furr
David Gaddy
Bobby Garmon

Nela Garmon
Dave Gibbs
Holland Gladden
Frances Gordon
Walter Grace

Clifford Grayson
Joyce Grayson
Frederick Griffie
Ro Ena Griffin
Carolyn Griggs

Jackie Gulley
Carolyn Hall
Barbara Hampton
Janet Hannon
Shirley Hargett

Hattie Hartsell
Louise Hartsell
Judy Hartis
Roy Hartis
Nancy Hawkins

Barbara Heaton
George Hedrick
Doris Helms
J. T. Helms
Loretta Helms

Frank Herrin
Bobby Herron
Celia Hinson
Gail Hodge
Linda Holler

Sophomores

Gill Hollis
Roy Holmis
Larry Hood
Leonard Howard
Betty Ann Howie

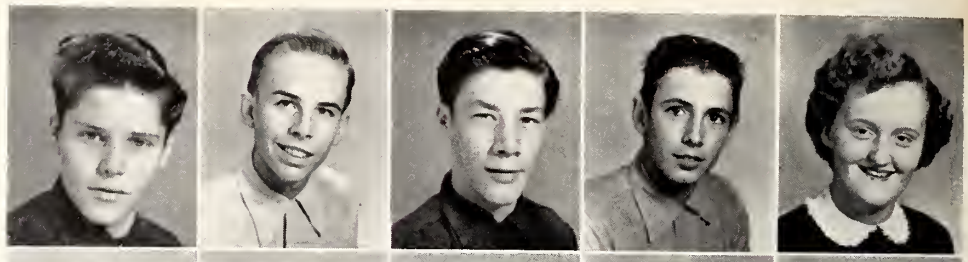

Gerald Howie
James Howland
Edith Hough
Joyce Houston
Carl Hudson

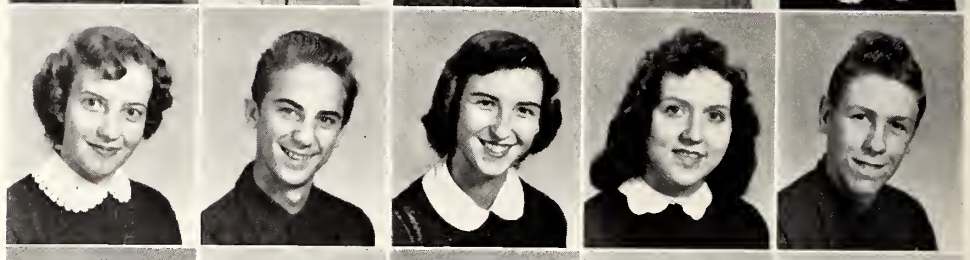

Frances Hurley
Mildred Huntley
Wayne Huntley
Harry Johnston
Trady Johnston

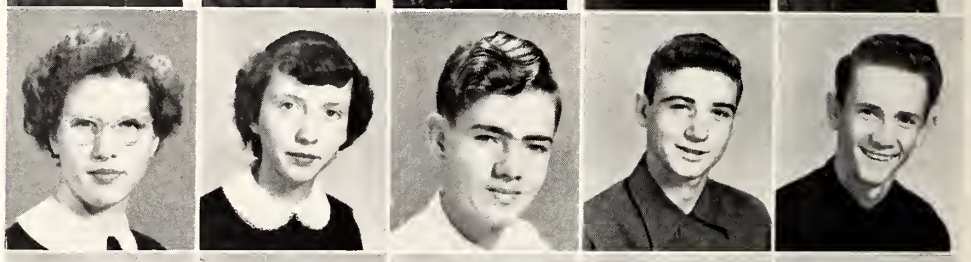

Beverly Jordan
Gail Jordan
Betty Jo Kellis
Gerald Kelly
Bobby Kiker

Noah Killman
Sam Killman
Shirley Kimbrell
Murray Kinley
Barbara Kistler

Bobby Kiser
Frankie Kiser
Tommy Kiser
Joe Lavendar
Betty Lee

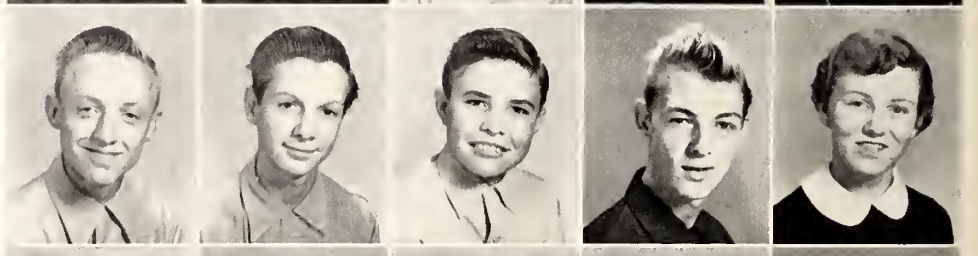

Emily Lee
Barbara Lemmond
Doris Lemonds
Bobby Little
Linda Little

Bill Locke
Elizabeth Ann Long
Fred McAllister
Gary McCain
Bobby McCarver

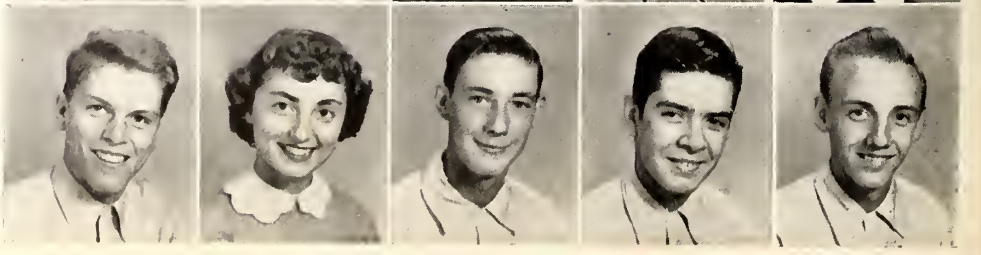

Sophomores

Jerry McCorkle
Paul McDonald
Clark McFadden
Bill McKechnie
Joe McLaughlin

To a very swell and cute gal. Luck and love, Carolyn Miller

Jimmy McMehan
Bertha Matthews
Sara Matthews
Robert Merrill
Carolyn Miller

always, Carolyn

Sylvia Miller
Raymond Mills
Flowe Mixon
Elizabeth Moore
Sue Moore

Lillian Morris
Mary Morris
Zebbie Morris
Bobby Mashburn
Doris Mullis

Betty Nelson
Mary Jo Nelson
Roger Newell
Sonny Newell
Elizabeth Newland

Bruce Nichols
Gail Nichols
Jack Osborne
Eleanor Outen
Alice Pearson

Frances Phillips
Shirley Pinion
Ronald Plowman
Douglas Pressley
Louise Pressley

Peggy Presson
Tommy Prevatt
Larry Price
Robert Price
Laurin Elbert Quillen

Sophomores

Jewell Randall
Gwen Reaves
Bill Reece
Bobby Reid
Eddie Revels

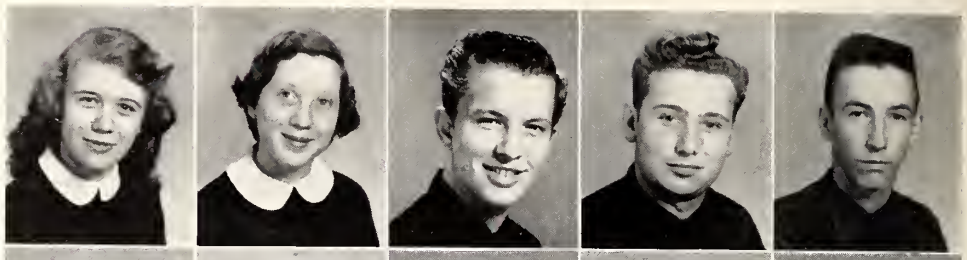

Bill Rice
Norma Richmond
Carolyn Roberts
Harold Robertson
Nancy Rogers

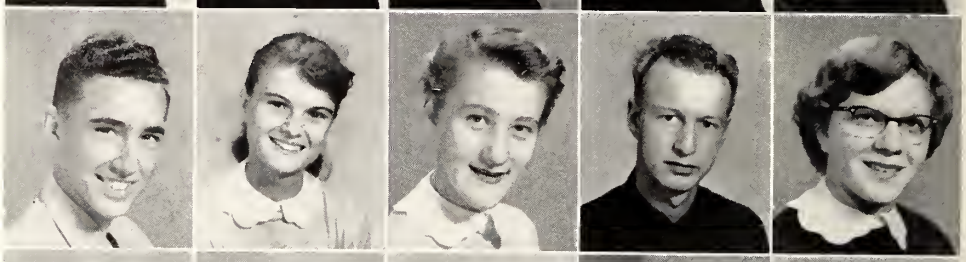

Melvin Ross
Sue Ross
Shirley Rudisill
Barbara Sawyer
Donald Sellers

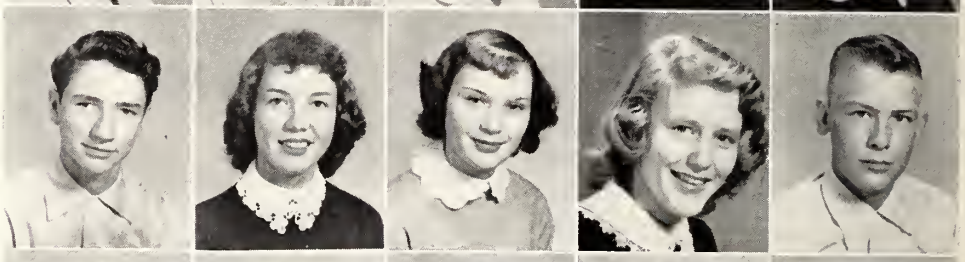

Jane Sherrin
Jerry Shuman
Bonnie Simpson
Marcus Sinclair
David Sloan

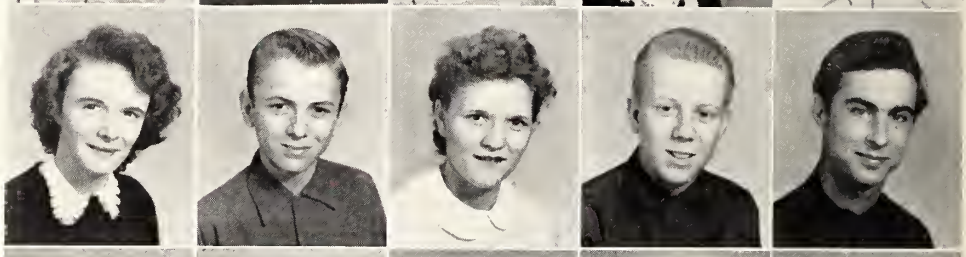

Ellen Sloan
Marvin Sloan
Polly Sloan
Floyd Smith
Jack Smith

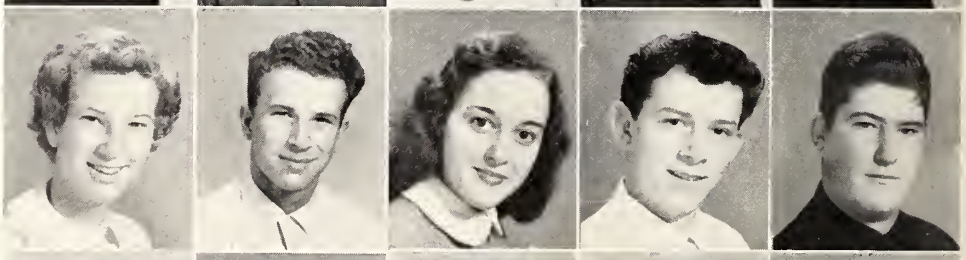

J. W. Smith
Katie Smith
Kay Smith
Sylvia Smith
Frances Snead

Margaret Stancil
Lynda Stansell
Jack Steele
Joe Steele
Benny Stevens

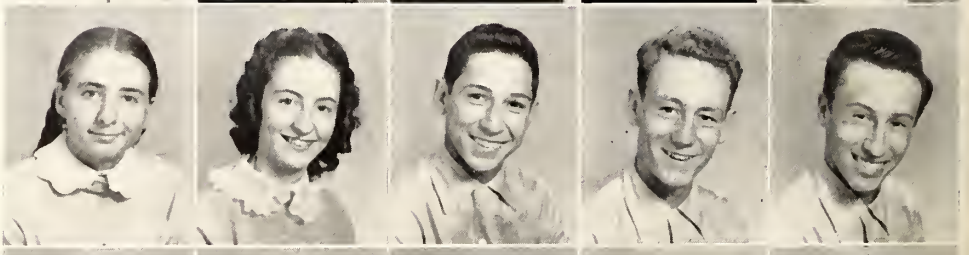

Myrna Stikeleather
Jerry Stillwell
Nancy Stillwell
Shirley Stillwell
Rebecca Stone

Sophomores

Janet Sutton
J. C. Taylor
Maggie Lou Tew
Sybil Thomas
Doris Trull

Jerry Tucker
Dickie Veazey
Vivian Vick
Emily Wallace
Grace Wallace

Larry Wallace
Bobby Walkup
M. L. Walters
Martha Watkins
Hubert Watson

Robert Watson
David Welch
Earl Wentz
Bobby Dean Whitcomb
Kenneth Whitley

Almeda Whitescarver
Barbara Williams
Ruby Williams
Anna Wilson
Sara Wilson

Geraldean Wright
Sylvia Wright
Joyce Yandle
Donald Faust
Sammy Fisher

Activities

EAST WIND

Betty Ann,
Really you're one of the cutest girls I know. Always stay as full of life as you are now. May luck, joy and happiness follow you throughout life.
Sincerely,
Barbara Huntley

ALICE GIBSON
Co-Editor

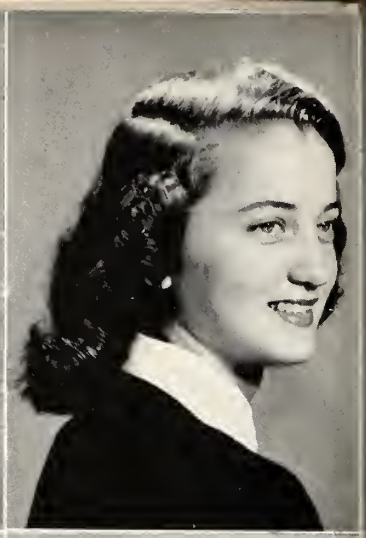

BARBARA HUNTLEY
Co-Editor

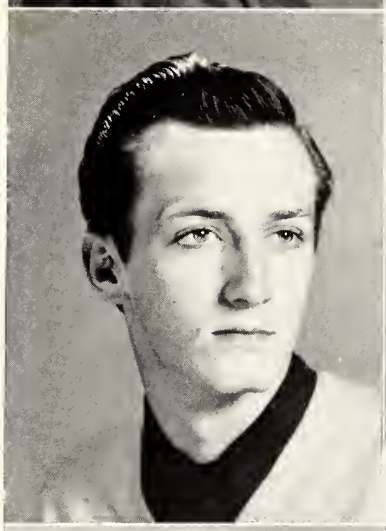

FRED SIMPSON
Co-Business Manager

ELLEN LONG
Co-Business Manager

PAT MAYER
Assistant Editor

RUSSELL PHILLIPS
Assistant Editor

DAN HUNEYCUTT
Assistant Business Manager

JUNE MANN
Assistant Business Manager

EDITORIAL STAFF

First row: Hill Overton, *Sports Editor;* Mary Lou Kiser, *Literary Editor;* Russell Phillips, *Assistant Editor;* Barbara Huntley, *Co-Editor;* Alice Gibson, *Co-Editor;* Pat Mayer, *Assistant Editor;* Betsy Haney, *Club Editor;* Betsy Ross, *Feature Editor.*

Second row: Shirley Outen, *Typist;* Marlene Moseley, *Typist;* Buddy Hazard, *Assistant Sports Editor;* Barbara Funderburk, *Assistant Literary Editor;* Louise Robertson, *Junior Editor;* Edna Hough, *Junior Editor;* Shelia Jordan, *Faculty Editor;* Carolyn Davis, *Assistant Faculty Editor;* Virginia McFadden, *Senior Editor;* Sue Todd, *Assistant Senior Editor;* Charlotte Craig, *Assistant Club Editor;* Elizabeth Ann Long, *Assistant Feature Editor;* Sue Evans, *Typist.*

Third row: Miss Black, *Adviser;* Hazel Broome, *Typist;* Arlen Earney, *Assistant Art Editor;* Max Head, *Photographer;* William Frink, *Photographer;* Leon Hord, *Photographer;* Barbara Parker, *Art Editor;* Elaine Blanchard, *Photographer;* Eloise Bradshaw, *Sophomore Editor.*

BUSINESS STAFF

First row: Anne Black, *Circulation Manager;* June Mann, *Assistant Business Manager;* Ellen Long, *Co-Business Manager;* Mr. Higgins, *Adviser;* Fred Simpson, *Co-Business Manager;* Josephine Butler, *Advertising Manager;* Carolyn Davis, *Assistant Advertising Manager;* Earl Wentz, *Home Room Representative.*

Second row: Larry Harris, *Circulation Manager;* Shirley Hargett, *Representative;* Eloise Bradshaw, *Representative;* Ann Privette, *Representative;* Linda Pence, *Representative;* Ann Evans, *Representative;* Frances Hardman, *Representative;* Jimmy Alexander, *Representative;* Vivian Vick, *Representative;* Norma Richmond, *Representative,* Dixie Chandler, *Representative.*

Third row: Betty Ann Grier, *Representative;* Gail Lemmond, *Representative;* Frank Alexander, *Representative;* Ivohn Deese, *Representative;* Dalton Alexander, *Representative;* John Reaves, *Representative;* Becky Stone, *Representative;* Gary Brown, *Representative;* Gardner Colby, *Representative;* Larry Huntley, *Representative.*

STUDENT COUNCIL

Standing: Dale Kimsey, *President*.
Sitting at Table: Virginia McFadden, *Secretary*.
First row: Betty Anne Clark, Alice Gibson, Betty Howell, Betsy Haney, John Reaves, Betty Ann Alexander, *Treasurer;* Joy Lee Alexander, Larry Huntley, Barbara Huntley, Fred Simpson, Larry Painter, and Hill Overton.
Second row: Carolyn Kistler, Joyce Faulkner, Elizabeth Ann Long, Carolyn Davis, Carolyn Davis, June Mann, Everett Curlee, Ronald Belk, Josephine Butler, Betty Ann Grier, Beth Norris, Ellen Long, and Carolyn Kiser.
Third row: James Clute, Bobby Little, Linda Little, Janet Sutton, Russell Phillips, *Vice-President;* Anne Black, Jack Caldwell, Dalton Alexander, Joan Polk, Lorea Griffin, and Charlotte Craig.
Fourth row: Mrs. Clontz, *Sponsor;* Buddy Hazard, Sybil Mangum, Grady Mullis, and Douglas Pressley.

OFFICERS

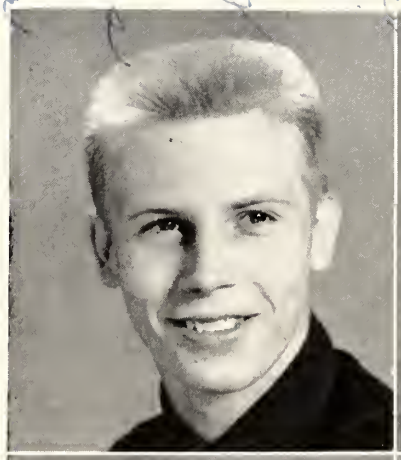

DALE KIMSEY
President

VIRGINIA MCFADDEN
Secretary

BETTY ANN ALEXANDER
Treasurer

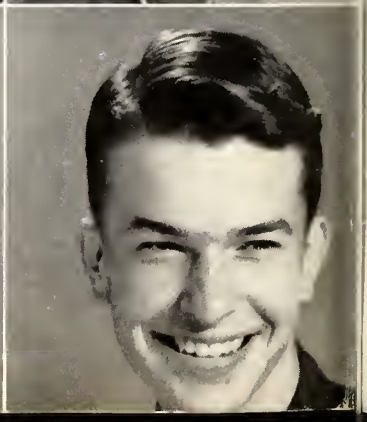

RUSSELL PHILLIPS
Vice-President

NATIONAL HONOR SOCIETY

First row: Betsy Haney, *President;* Carolyn Kiser, *Vice-President;* Betty Ann Grier, *Secretary;* Bruce Abernethy, *Treasurer.*

Second row: Barbara Huntley, Alice Gibson, Mary Lou Kiser, Lorea Griffin.

Third row: Ellen Long, Jack Caldwell, Barbara Funderburk, Marlene Elmore.

Fourth row: Mary Edens, Patsy Beaver, Patsy Hooks, Joyce Rice, Miss Cleta Black, *Sponsor.*

EAST HI-LIGHTS STAFF

First row: Norma Richmond, *Columnist;* Elizabeth Moore, *Reporter;* Barbara Funderburk, *Club Editor;* Wilma Hairr, *Feature Editor;* Betty Howell, *Editor-in-Chief;* Larry Harris, *Sports Editor;* Betty Ann Grier, *Exchange Editor;* Marlene Moseley, *Business Manager. Second row*: Mrs. Smith, *Adviser;* Melda Maddox, *Assistant Club Editor;* Charles Long, *Reporter;* Hill Overton, *Sports Writer;* Lorraine Staggs, *Reporter;* Dickie Matthews, *Associate Editor;* Leslie Taylor, *Advertising Manager;* Larry Painter, *Circulation Manager;* Connie Mac Buff, *Circulation Manager;* Martha Moser, *Associate Editor.*

BLOCK "E" CLUB

First row: Eddie Price, *Vice-President,* Gerald Johnston, *Treasurer;* Hill Overton, *President;* Gene Baker, *Sergeant at Arms;* Dalton Alexander, *Secretary. Second row*: Larry Griffie, Herman Vick, Dale Kimsey, Leslie Taylor, John Reaves. *Third row*: Fred Simpson, William Young, Donald Newell, Larry Painter, Jim McLaughlin, Mr. Ostwalt, *Sponsor.*

Dearest Betty A

I want to wish you all the luck, happiness and success that life can offer. You are the cutest and sweetest girl I have ever known. You are the only girl that I have gone with and never wanted to date anyone else. I love you and I want we can finish school. Then you have the nicest I love them whole lots. I hope we can always get along like we do now. I love Ya Lots.

Yours Forever!
Sonny

BETA CLUB

First row: Sue Todd, *Treasurer;* Charlotte Craig, *Recording Secretary;* John Reaves, *President;* Virginia McFadden, *Vice-President;* Marion Sullivan, *Reporter;* Linda Pence, *Corresponding Secretary*. *Second row*: Starr Carriker, Barbara Goble, Eleanor Galloway, Pat Crump, Josephine Butler, Sue Evans, Mr. Coley, *Sponsor*. *Third row*: Dalton Alexander, Hill Overton, Billy Ray Griffin, Hazeline Haigler, Carolyn Kistler, Everene Curle.

BIBLE CLUB

First row: Edna Hough, *Reporter;* Dorothy Hargett, *Secretary;* Anne Black, *President;* Pat Mayer, *Vice-President;* Ed Graham, *Treasurer*. *Second row*: Joyce Carnes, Barbara Curry, Hattie Hardell, Sybil Dozier, Phyllis Barnette, Nellie York, Almeda Whitescarver, Margaret Tarlton, Anne Craig, Sybil Hough, Meta Furr, Joy Lee Alexander, Dean Allen, Betty Lou Washum, Sue Evans, *Song Leader*, Faye Culp, Marion Sullivan, Bertha Matthews. *Third row*: Kay Smith, Jayne Brown, Eleanor Funderburk, Carolyn Kistler, Rachel Misenheimer, Manya Creel, Frances Bartlett, Barbara Bartlett, Diane Deason, Joyce Houston, Frances Hill, Joanne Howe, Merle Reynolds, Edith Hough, Priscilla Bryan, Sarah Matthews, Franklin Herrin, Virginia McFadden. *Fourth row*: Willaree McCuirt, Dorothy Garrison, Melda Maddox, Lorraine Stacks, Alice Pearson, Ingrid Cooper, Jackie Gulley, Betty Ann Howey, Blendina Mullis, Nancy Carpenter, Lynn Beaver, Doris Truit, Trudy Johnston, Max Burnette, Roger Newell, Dickie Veazey. *Fifth row*: June Mann, June Brown, Libby Dulin, Carol Fisher, Hazel Broome, Mackie Allen, Patsy Beaver, Nellie Hinson, Dorothy Ashley, Dixie Carriker, Mary Lou Kiser, Gloria Hood, Leon Martin, Earl Wentz, *Pianist*. *Sixth row*: Josephine Morgan, Doris Crump, O'Neal Rushing, Helen Rushing, Pat Turner, Imogen Williams, Mary Edens, Martha Moser, Bill Tarlton, Faye Pitler, Faye Brewer, Virginia McCall, Charlotte Craig, Russell Phillips, Fred Griffie, Larry Painter, Douglas Pressley, Ernest Freeland, Mrs. Irwin, *Sponsor*.

Betty Anne
You'll never
know how
much you
have meant
to me in these
wonderful yr
at East.
You's a wonder-
ful person with
a great person-
ality. You'll
go far in
life I'm
sure because
by the way

and the type of person you are.

Betty, always remember, if you need
me for anything I'm always
there. You're a wonderful
person. Be good.
Love
Joan

S. Old East in
the year
of 1956

MAJORETTES

Left to right: Sadie Cuthbertson, Jolane Funderburk, Clara Woods, Carolyn Wallace, Joan Polk.

AUDIO-VISUAL

First row: Willie Rea, *Treasurer;* Steve Farrow, *Librarian;* Mack Helms, *Assistant Chief Operator;* Arthur Lowder, *Assistant Chief Operator;* Fred Simpson, *President;* Ronald Belk, *Recording Secretary;* Kemper Lee, *Vice-President;* Hill Overton, *Chief Operator;* Bill Rogers, *Corresponding Secretary*. *Second row*: Joyce Gardner, Nancy Christenbury, Sarah Matthews, Corrine Courtney, Nancy Hawkins, Ingrid Cooper, Gwen Reaves, Elizabeth Ann Long, Grady Mullis, Ted Culp, Mrs. Wolfe, *Sponsor*. *Third row*: Roger Sullivan, Gill Hollis, Ed Graham, Leon Martin, Bill McNaull, Clyde Osborne, Johnny Phifer, Kenneth McManus, Buddy Hazard, Cecil Greene, Jimmy Bowman, John Bunn, Benny Stevens, John Black, Pat Turner, Terry Murchison, Leon Hord.

DISTRIBUTIVE EDUCATION

First row: Terry Murchison, *Assistant President;* Marlene Elmore, *Treasurer;* Jerry Christenbury, *President;* Jeanice Welsh, *Secretary;* Herbert McClure, *Vice-President. Second row*: Jane Mullis, Peggy Houston, Margaret Wilson, Myrtis Steinek, Edwardeen Steele, Irene McFadden, Feroline Plyler, Shirley Hurley, Maxine Turner. *Third row*: Clebern Fincher, Jimmy Walters, Larry King, Billy Yandle, Dan Baker, Roy Murchison, Charles Marshall, Maurice Killman, Bobby Lilly. *Fourth row*: Robert Price, Ben Johnston, Van Sustar, Clyde Osborne, Buddy Harbin, Melvin Bailes, Adrian Edwards, Van Hargett, Everette Curlee, Mrs. Herbert Jennings, *Sponsor*.

COMMERCIAL CLUB

First row: Mrs. Witt, *Sponsor;* Starr Carriker, *Reporter;* Hazeline Haigler, *Treasurer;* Lorea Griffin, *President;* Shirley Outen, *Vice-President;* Jean Trull, *Secretary. Second row*: Gail Nichols, Ruth Floyd, Peggy Porter, Edna Tyree, Eleanor Galloway, Betty Pender, Shirley Russell, Jean Johnston. *Third row*: Christine Callahan, Maxine Carpenter, Nancy Earnhart, Annette Griffin, Becky Huntley, Mildred Fisher, Barbara Driggers, Dean Hagler, Barbara Jean Anderson.

FRENCH CLUB

First row: Margie Robertson, *Treasurer;* Alice Gibson, *Secretary;* Barbara Huntley, *President;* Betty Ann Grier, *Vice-President*. *Second row*: John Reaves, Imogene Williams, Melda Maddox, Shirley Bradshaw, Gloria Hood, Jean Trull, Carolyn Kistler, Leon Martin. *Third row*: Miss Choate, *Sponsor;* Edna Tyree, Jean Slagle, Susie Phillips, Jovonne Carter, Zula Miller, Barbara Funderburk, Joyce Compton, Pat Crump. *Fourth row*: Wilma Hairr, Patsy Beaver, Ruth Ammons, Joyce Rice, Gail Lemmond, Bill Westgard, Bill Rogers.

DRAMATICS CLUB

First row: Judy Rea, *Treasurer;* Tim Shumaker, *Vice-President;* June Mann, *President;* Elizabeth Ann Long, *Secretary*. *Second row*: Sonny Newell, Doris Jacobs, Lollie McElreath, Roger Sullivan, Carol Caddell, Frances Snead, Jeannette Leatherman. *Third row*: Sue Flowe, Bobby Kiker, Sybil Thomas, Linda Little, Clara Woods, Sybil Hough, Maggie Lou Tew, Doris Crump. *Fourth row*: Bobby Chastain, Rochelle Gahrmann, Shelia Jordan, Barbara Funderburk, Barbara Holland, Frank Alexander, Dean Moore. *Fifth row*: Blandina Mullis, Judy Smith, Lawrence Newland, Clark McFadden, Kenneth McManus, Mack Helms, Ronald Belk, Mr. Clark, *Sponsor*.

F. H. A.

First row: Miss Williams, *Sponsor;* Emily Wallace, Barbara Williams, Betty Jo Howey, *Treasurer;* Patsy Cook, Annette Williams, Shirley Bowden, Beth Norris, Pat McArn, Linda Pence, *Historian;* Betsy Haney, *Vice-President;* Barbara Huntley, *President,* Josephine Butler, *Reporter,* Carolyn Davis, *Secretary;* Sylvia Smith, Ruby Williams, Janet Sutton, Phyllis Flowe, Miss Watkins, *Sponsor. Second row*: Billie Jo Atkinson, Katie Smith, Grace Wallace, Neallie Tucker, Harriet Short, Mary Morris, Gwen Reaves, Carol Caddell, Sue Todd, Nancy Christenbury, Elizabeth Ann Long, Lynda Stansell, Jewell Randall, Cinda Crusan, Doris Mullis, Carolyn Griggs, Sue Flowe. *Third row*: Patsy Vaughn, Frances Hurley, Barbara Kistler, Shirley Pinion, Jerry Neal, Max Head, Eddie Price, Jo Lane Funderburk, Gail Jordan, Rosalyn Bennett. *Fourth row*: Fred Simpson, *Song Leader;* Ivohn Deese, Tim Shumaker, Kemper Lee, Leon Hord, Joe Dwyer, William Frink.

F. F. A.

First row: Joe Furr, Grady Mullis, *President;* Willie Rea, *Vice-President;* Hope Stewart, *Treasurer;* Larry Huntley, *Secretary;* Larry Black, Zeb Burnette, Gerald Kelly, Harold Robinson, Maxie Funderburk. *Second row*: Mr. Tom B. Flatt, *Sponor;* M. J. Daughtery, Jerry McCorkle, Noah Killman, Horace Byrum, Bill Rice, Richard Williams, J. C. Taylor, Edward Boyden, Glenn Fowler, James Howland, David Welch, Frankie Kiser, Bobby Osborne, Jack Smith, Harry Hood, C. E. Patterson, *Sponsor. Third row*: James Blakeney, Melvin Ross, Zebbie Morris, Bobby McCarver, Frankie Dulin, Jerry Funderburk, Roy Hartis, Bobby Davis, Elbert Quillen, Charles Abernathy, Paul Cochrane, Larry Price, Mickey Ellington, Bobby Price, Marvin Ashley, Cecil Kesiah. *Fourth row*: Dickie Matthews, Buddy Houston, Wayne Baucom, Leroy Dennis, J. T. Helms, Donald Yandle, Frankie Black, Gene Cook, Ernest Freeland, Jimmy McMahan, Everette Curlee, Charles Morris, Milton Davis, Bill Furr, Mike Brown. *Fifth row*: Harry Hood, Ben Stewart, Joe McLaughlin, Jimmy McLaughlin, Bobby Mashburn, Ralph Bryant, Harold Byrum, Clarence Frye, Wayne Brigman, Sammy Killman, Bobby Moore, Frankie Earp, Bobby McDaniel. *Sixth row*: Johnny Gray, Joe Flower, Grady Aldridge, Richard Pigg, Leonard Ferguson, Fred McAlister, Jimmy Carter, Joe Ferguson, Floyd Smith, Murray Kenley, Bobby Furr, Bill Locke, John Black, Bill Morris, Jimmy Harris, Arthur Lowder, Lawrence Yount, Dalton Alexander, Keith Mullis.

Betty Ann
It has been
nice knowing you
these few years but
I don't see how
you want to go
out with Sue Ellen
monday, but I
think you are one of the
cutest girls at East.
Ira Neil

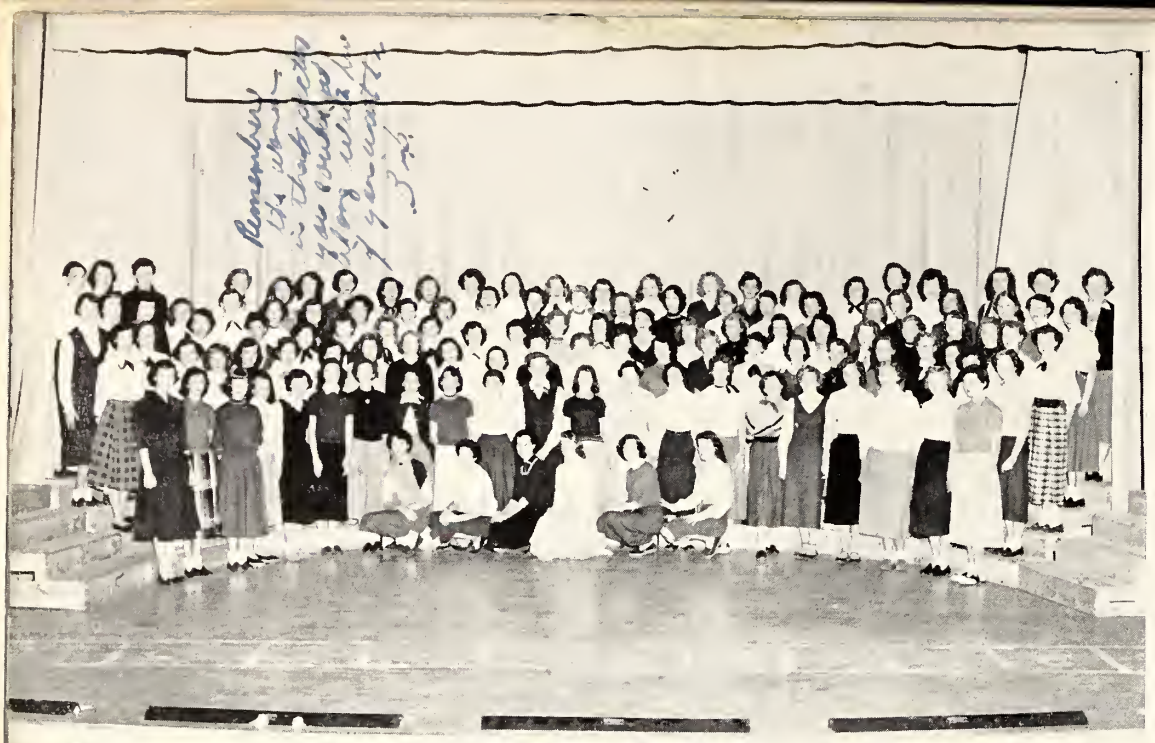

Y-TEENS

First row: Doris Jacobs, Carolyn Mann, Betty Ann Clark, *Secretary*; Joan Polk, *President*; Sybil Mangum, *Vice-President*; Shelia Jordan, *Treasurer*. *Second row*: Mrs. Irvin, *Sponsor*; Betty Jo Kellis, Eloise Bradshaw, Louise Pressley, Frances Gordon, Carolyn Lemmonds, Anarah McCoy, Becky Freeman, Betty Ann Alexander, Shirley Wilson, Janet Hannon, Shirley Hargett, Jeanie Cano, Lynda Stansell, Ellen Sloan, Loretta Helms, Linda Holler, Lollie McElreath, Toby McAteer, Ruth Brown, Doris Lemonds. *Third row*: Anne Craig, Shirley Kimbrell, Sybil Thomas, Nellie Hinson, Joyce Pennell, Norma Nance, Joyce Gift, Faye Culp, Barbara Goble, Carolyn Kiser, Patsy Wilson, Gladys Huntley, Peggy Hardman, Ann Evans, Hazel Freeman, Nancy Hawkins, Barbara Hampton, Betty Ray Foster, Barbara Heaton, Millie Austin, Gail Nichols, Shirley Rudisill. *Fourth row*: Frances Hardman, Gwen Reaves, Linda Little, Glenda Bunn, Emily Lee, Mildred Huntley, Shirley Stilwell, Eleanor Outen, Ann Shull, Darlene Turner, Barbara Freeman, Kay Satterfield, Betsy Ross, Ann McCorkle, Libby Kiser, Elaine Hood, Joyce Faulkner, Joyce Dulin, Carol Douglas, Merle Austin, Nancy Blanton, Valerie Neal, Patsy Williams. *Fifth row*: Carolyn Hall, Beckie Stone, Sylvia Miller, Frances Phillips, Betty Lee, Gerald Howie, Sue Cockman, Jerry Hilton, Myrna Stikeleather, Sadie Oliver Cuthbertson, Barbara Parker, Dixie Carriker, Jovonne Carter, Barbara Bartlett, Gloria Flenniken, Carolyn Wallace, Dawn Hazard, Delores Hood, Barbara Singleton Justice, Molly Pulley, Betty Howell, Manya Creel, Sue Flowe, Frances Snead. *Sixth row*: Sue Moore, Sue Ross, Nancy Overton, Helen Rushing, Becky Huntley, Shirley Ross, Annette Griffin, Carolyn Satterfield, Jackie Baker, Ro Ena Griffin, Libby Dulin, Ruth Bartlett, Jo Cockman, Ella Mae Cornell, Barbara Holland, Frances Campbell, Betty Benton, Doris Helms, Sylvia Wright, Flo Nixon, Lib Newland, Carol Caddell, Betty Ann Howie.

HI-Y

First row: Jimmy Hood, *Treasurer*; Roger Sullivan, *Chaplain*; Larry Painter, *President*; Tim Shumaker, *Sergeant-at-Arms*; Mr. Needy, *Sponsor*. *Second row*: Vickey Eagle, Wesley Bolick, Carl Hargett, Trady Johnston, Roy Hartis, Joe Flowe, Clifford Grayson, Larry Wallace, Tommy Kiser, Leonard Howard, William McKechnie, Wallace Ammons, Jack Steele, Jerry Shuman, Bobby Walkup, Bobby Kiser, Larry Black, Paul McDonald, Bobby Reitzel, John Rea, Jack Patterson, Joe McLaughlin, Buddy Fowler. *Third row*: Sonny Newell, Bobby Kiker, Alan Elmore, Gerald Kelly, Jerry McCorkle, Wayne Bartlett, Haskell Thompson, Bobby Chastain, Noah Killman, Laurin Elbert Quillen, Frankie Herrin, Marvin Ashley, Edward Moser, Robert Cole, Frankie Black, Johnny Hovis, Jackie Carter, Reid Matthews, Harry Johnston, Jimmy Smith. *Fourth row*: Tommy Gardner, Burt Dix, Jack Tucker, Jerry Boyd, Max Head, Clark King, Eddie Revels, Paul Gardner, Randell Plowman, Wade Collins, M. L. Walters, Bill Locke, Jimmy McManus. *Fifth row*: Zeb Morris, Joe Ferguson, Raymond Mills, Roger Newell, King Cole, Donnie Cook, Jimmy Pigg, Billy Rice, Bobby Herron, Ray Hooper, Buddy McCorkle, Jerry Stilwell, Kemper Lee, Joe Steele, Paul Cockran, Jimmy Alexander, Floyd Smith, Jimmy Bowman. *Sixth row*: Mike Brown, Fred Griffie, Bill Brazzell, Clay Edwards, Larry Price, Benny Stevens, Connor Blackwelder, Herman Hinson, Douglas Pressley, Ernest Freeland, Mack Helms, Joe Dwyer, Clark McFadden, Wayne Huntley, William Frink, Leon Hord, Tommy McAlister, Bruce Nichols, Freddie Greenwood, Gerry Presson, Fred McAlister.

4-H CLUB

First row: Feroline Plyler, *Treasurer;* Martha Moser, *Reporter;* Carolyn Kistler, *President;* Judy Rea, *Vice-President;* Patsy Harrill, *Secretary*. *Second row*: Marlene Moseley, Shirley Outen, Dean Allen, Valerie Neal, Dorothy Garrison. *Third row*: Margaret Abernathy, Mary Ann Kephart, Sybil Hough, Ann McCorkle, Barbara Singleton Justice, Peggy Godfrey, Libby Kiser. *Fourth row*: Betty Kiker, Shirley Ross, Meta Furr, Frances Bartlett, Molly Pulley, Barbara Driggers, Barbara Jean Anderson.

MOTOR CLUB

First row: Louise Hartsell, Johnny Hovis, Ernest Curlee, *Vice-President;* Donald Jackson, *Secretary;* Frank Alexander, *Treasurer;* Gene Baker, *President;* Tom Prevatte, Bobby Walkup. *Second row*: Perry Moore, Jerry Courtney, Jack Osborne, James Howland, J. W. Smith, David Welch, Buddy Dulin, Cecil Greene, Bobby Rietzel, John Reaves, Michael Smith, Mr. Roper, *Sponsor*. *Third row*: Donald Faust, Ed Moser, Gardner Colby, Bruce Nichols, Roy Holder, Buddy Stevenson, Wayne Mullis, Mack Helms, Charles Long, Bobby Reid, Walter Grayson, Richard Harris. *Fourth row*: Wallace Beasley, Bobby Byrum, Joe Collum, Bill Reece, Query Fisher, James Clute, Wayne Forbis, Phillip Bryant, Wally Satterfield, Bobby Garmond, Bill Cathey. *Fifth row*: Johnny Woods, Hubert Watson, Woody Holms, Richard Williams, M. L. Walters, David Alexander, Jack Tucker, Bobby Little, Max Burnette, Clark King, Buddy McCorkle. *Sixth row*: Donald Newell, Larry Geer, Earl Earnsberger, Tommy McAllister, Lewis Rea, Jimmy Hood, Arthur Lowder, Bill Young, Holland Gladden, Ted Culp, Harold Ayers.

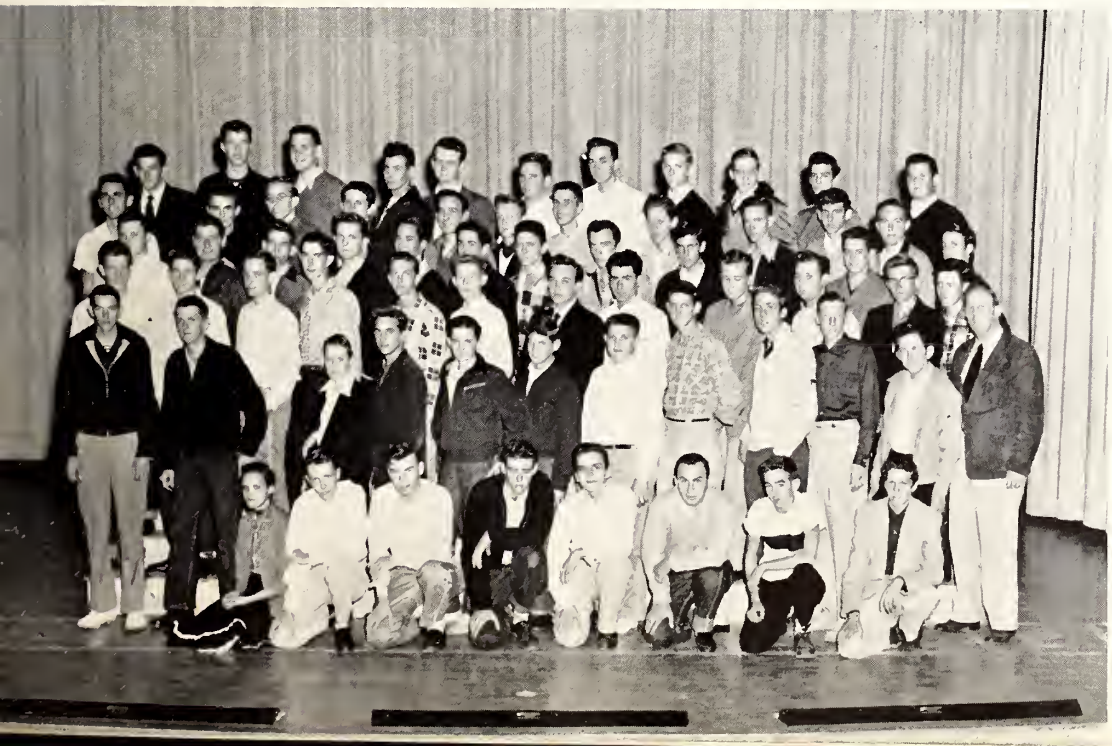

PHOTOGRAPHY CLUB

First row: Beth Norris, *Treasurer;* Earl Ernsberger, *Vice-President;* Buddy Hazard, *President;* Hazel Broome, *Secretary;* Lawrence Newland, *Reporter*. *Second row*: Mrs. Taylor, *Sponsor;* Gary Rudisill, Pat McArn, Sybil Dozier, Jane Audrey, Anna Godley, Toby McAteer, Lollie McElreath. *Third row*: Lorea Griffin, Rosalyn Bennett, Billy Cathy, Lorraine Staggs, Janet Hannon, Elaine Blanchard, Nancy Christenbury, Larry Hood, Wayne Mullis. *Fourth row*: Marvin Sloan, Henry Mitchler, Billy Miller, Ed Graham, David Dulin, David Gaddy, Jerry Neal, Roy Holder.

SCIENCE CLUB

First row: Barbara Beck, *Treasurer;* Betty Ann Alexander, *Secretary;* Carolyn Davis, *President;* Bruce Abernethy, *Vice-President;* Larry Huntley, *Reporter*. *Second row*: Betty Ray Foster, Carolyn Miller, Hazel Freeman, William McKechnie, Ernest Curlee, Helen Outen, Joyce Gardner, Pat Crump, Sybil Thomas, Betty Nelson, Nancy Stilwell, Nancy Harkey. *Third row*: Shirley Bradshaw, Margie Robertson, Ella Mae Cornell, Doris Lemonds, Joyce Gift, Barbara Freeman, Dale Kimsey, Louise Robertson, Gayle Lemmond, Judy Rea, Becky Stone, Polly Sloan, Barbara Lemmond, Mr. Corbin, *Sponsor*. *Fourth row*: Tommy Kiser, Gary McCain, Gerry Presson, Robert Cole, Gary Brown, Billy Miller, Bobby McDaniels, Lawrence Newland, Buddy Hazard, Everette Curlee, Brice Pigg, Charles Morris, Gardner Colby, Larry Woodrow.

LIBRARY CLUB

First row. Mary Edens, *Reporter;* Pat Mayer, *Vice-President;* Russell Phillips, *President;* Shirley Wilson, *Secretary;* and Steve Farrow, *Treasurer.* *Second row*: Helen Outen, Barbara Coble, Joy Lee Alexander, Myrna Stikeleather, Joyce Yandle, Nancy Daniel, Betty Jo Kellis, Eloise Bradshaw, Ruth Kirk Brown, Shirley Hargett, Jeanie Cano, Blandina Mullis, Carolyn Satterfield, and Betty Lou Washum. *Third row*: Patsy Cook, Joyce Gardner, Elizabeth Moore, Carolyn Little, Maggie Lou Tew, Joyce Faulkner, Nealie Tucker, Dorothy Ashley, Ellen Brewer, Sherley Sutton, Ruby Williams, Annette Williams, Millie Austin, and Mrs. Coley, *Sponsor.* *Fourth row*: Dickie Veazey, Priscilla Bryan, Robert Tweed, Arlen Earney, Jimmy Bowman, Pat Turner, Bill Tarlton, Joyce Brookshire, Doris Trull, Mickey Baird, Carolyn Wallace, Ellen Sloan, Ceraldine Wright, and Phyllis Flowe.

JUNIOR RED CROSS

First row: Bill Tarlton, *Vice-President;* Charlotte Craig, *President;* Mary Edens, *Secretary,* Patsy Beaver, *Treasurer.* *Second row*: Ruth Ammons, Mary Ann Kephart, Carolyn Davis, Mary Jo Nelson, Patsy Harrill, Jane Audrey. *Third row*: Linda Pence, Sherley Sutton, Willaree McGuirt, Jeanie Cano, Shirley Hargett, Sybil Dozier, Doris Crump, Shirley Outen, Betty Jo Howey, Barbara Williams, Betty Jo Atkinson, Vivian Vick, Nancy Rogers. *Fourth row*: Clara Woods, Carolyn White, Carol Fisher, Nancy Christenbury, Barbara Jean Anderson, Cinda Crusan, Barbara Kistler, Harriet Short, Sadie Cuthbertson, Betty Benton, Margaret Alexander, Lynn Beaver, Barbara Curry, Miss Randall, *Sponsor.*

C H O R U S

First row: Mrs. Carson, *Director;* Betty Ann Alexander, Helen Outen, Joyee Gardner, Myrna Stikeleather, Phyllis Barnette, Naney Deaton, *Treasurer;* Toby McAteer, Barbara Anderson, Betsy Ross, *Secretary;* Earl Wentz, Vickie Eagle, Gary Brown, Robert Tweed, Bobby Price, Jimmy Alexander, Loyce Tucker, Shirley Hargett, Almeda Whitescarver, Franees Hardman, Patsy Williams, Louise Hartsell, Lillian Morris, Joy Lee Alexander, Peggy Porter.

Second row: Eleanor Outen, Carolyn Lemmond, Pat Crump, Beth Norris, Josephine Butler, Patsy Cook, Shirley Sykes, Shirley Outen, Janet Faulkenbury, Holt Earnhart, Wayne Mullis, Bill Young, Ivonhn Deese, Kemper Lee, Buddy Dulin, Gail Niehols, Millie Austin, Frances Phillips, Elaine Hood, Doris Mullis.

Third row: Shirley Stilwell, Mildred Huntley, Sue Flowe, Dorothy Garrison, Naney Earnhart, Betty Howell, Sherley Sutton, Elaine Blanchard, *Librarian;* Roger Sullivan, Sharon Eudy, Ruth Bartlett, Kay Smith, Hazel Freeman, Carolyn Miller, Merle Austin, Susie Phillips.

Fourth row: Barbara Freeman, Evelyn Wyatt, Carolyn Kiser, Carolyn Hall, Annette Williams, June Brown, Frank Alexander, Mack Helms, Don Newell, Hill Overton, *Vice-President;* Dalton Alexander, *President;* Jimmy Hood, *Librarian;* Eddie Price, Doris Helms, Flo Mixon, Emily Lee, Betty Lee, Harriet Cook, Lollie MeElreath, Janet Hannon, Merle Reynolds.

Fifth row: Bobbie Jo Hargett, Joyee Gift, Martha Moser, Carolyn White, Margie Robertson, Barbara Driggers, Hazeline Haigler, Alice Pearson, Barbara Kistler, Dave Gibbs, Keith Mullis, Ed Graham, William Frink, Frankie Earp, Wallace Treadway, Dorothy Ashley, Billie Jo Atkinson, Sylvia Wright, Carolyn Little, Ann Moseley, Shirley Wilson, Carolyn Kistler, Elizabeth Newland, Ingrid Cooper, Sue Ross.

Betty Ann,
I can't express in words how I feel towards a "Cousin" who I have been with for sometime. This is my first year at East but it has meant a lot to me. I am certainly looking forward to next year here at East with you. As long as you have your pep and spirit you will always be noticed. I wish you luck in your new cheer leading. So many people have already told you the success in the past years. I know all you girls are proud of you. I know you have a boy as you do Sonny.
Betty Ann, be your same self always!

God Bless you always.
Cousin,
Joy Lee

BAND

First row: Jerry Neal, Brice Pigg, Carolyn Wallace, Sadie Cuthbertson, Joan Polk, Ellen Sloan, Manya Creel.

Second row: Molly Pulley, Valerie Neal, Anne Craig, Glenda Bunn, Phyllis Howe, Joyce Grayson, Laurin Elbert Quillen, Joyce Brookshire, Bobby Garmon, Jimmy Bowman, Dean Moore, Gail Lemmond, Patsy Harrill.

Third row: Leon Hord, Doug Hursey, Roy Holder, Perry Moore, Margaret Abernethy, Marilu Rea, Bill Locke, Bobby Byrum, Roy Murchison, David Caddy, Kenneth Whitley, Jerry Tucker, Marcus Sinclair, Bud Dulin, Leonard Ferguson, Gerry Pros son, David Sloan, Bobby Reid, Lawrence Yount.

Fourth row: Steve Farrow, Ernest Curlee, Arlen Earney, Mr. Hill, *Director;* Larry Woodrow, Roger Newell.

BUS DRIVERS

First row: Bobby Price, Maxie Funderburk.

Second row: Joe Neil Ford, Hope Stewart, Grady Mullis.

Third row: Buddy Houston, Ivohn Deese, Jimmy Smith, Jack Caldwell.

Fourth row: Lawrence Yount, Mack Helms, David Sloan.

Fifth row: Annette Griffin, Joe Furr.

GUIDANCE COMMITTEE

Seated from left to right: Ann Privatte, Shirley Wilson, Lorea Griffin, Barbara Huntley, *Chairman;* Bill Rogers, Marlene Elmore, Miss Watson, *Guidance Counselor.*

JANITORIAL STAFF

Wilson Thompson, *Assistant Janitor*
Allie Clay, *Maid*
Woodrow Hudson, *Janitor*

CAFETERIA STAFF

Naomi Logan
Mrs. E. C. Davis
Mrs. Eloise M. Sloan, *Cafeteria Manager*
Mrs. C. J. Lineberger
Mae Mason
Margaret Porter

FUTURE TEACHERS OF AMERICA

First row: Barbara Funderburk, *Treasurer;* Aldera Thomas, *Vice-President;* Betty Ann Grier, *President;* Patsy Harrill, *Secretary;* Mrs. Cline, *Sponsor.*

Second row: Vivian Vick, Joyce Brookshire, Judy Hartis, Edith Houston, Jean Slagle, Alice Gibson, Betty Howell, Ellen Long, Patsy Hooks.

Third row: Bobby Little, Larry Griffie, Roger Sullivan.

56
Athletics

the East

Whip Alexander

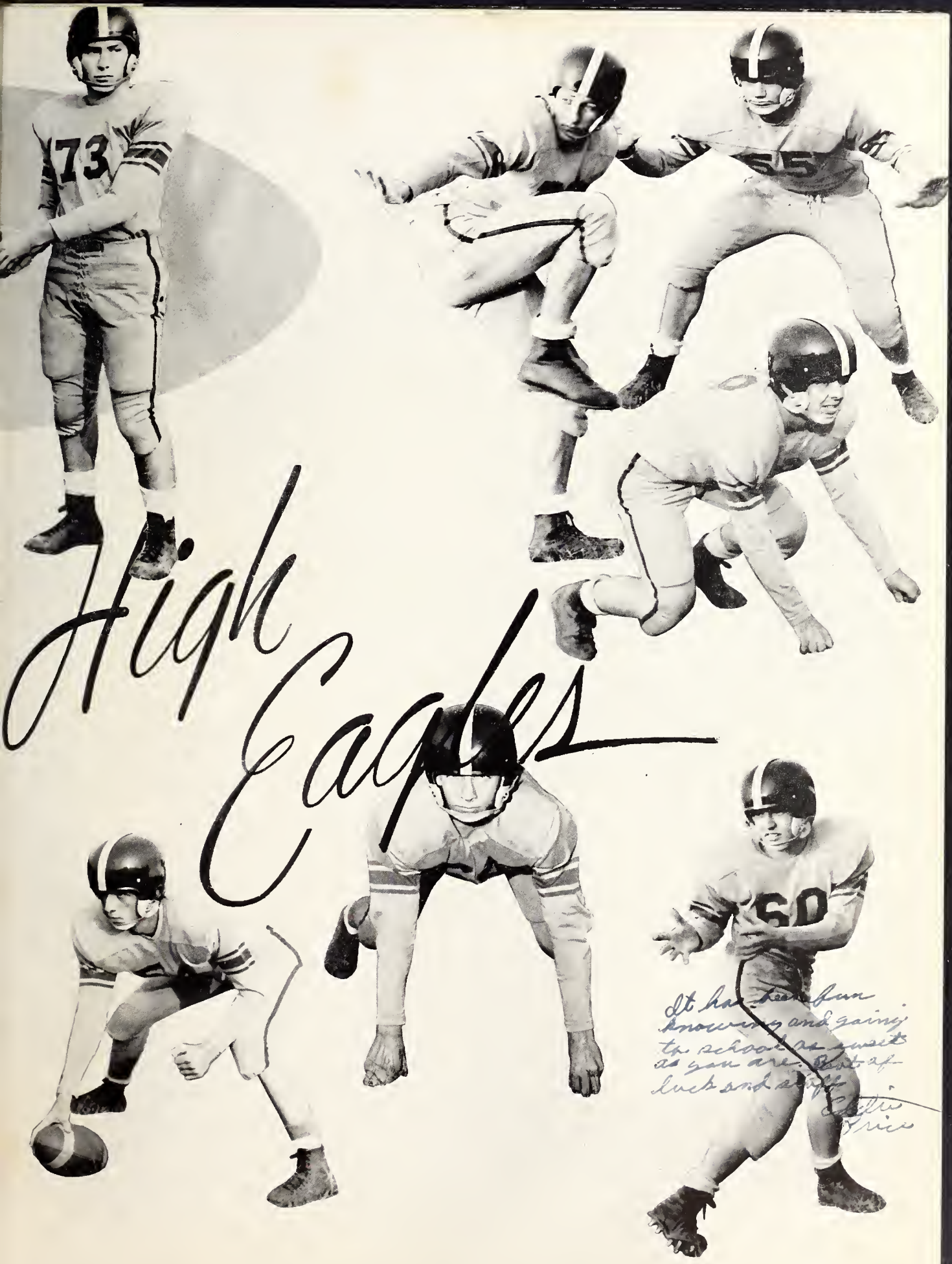

High Eagles

It has been fun knowing and going to school as sweet as you are. Best of luck and stuff.

Eddie Price

Dear Betty,

I have enjoyed going to school with such a sweet, friendly girl. I am sure as long as you live you will be a success.

FOOTBALL

Remember all the good times we have had together in school and out, especially all those

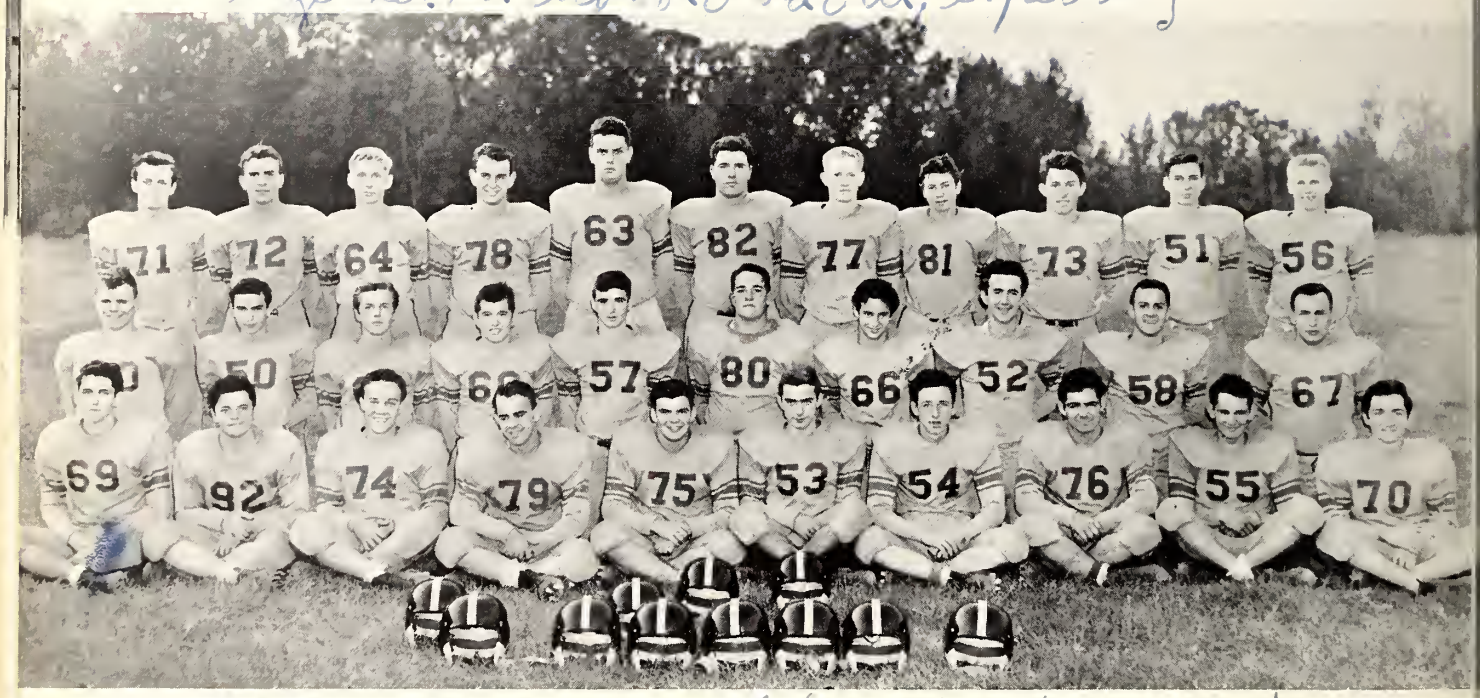

crazy names we called each other. As I

First row: Bill McNaull, Wesley Bolick, Wayne Mullis, Larry Griffie, Vickey Eagle, Leon Martin, Bobby Price, Johnny Gray, Leslie Taylor, Laurin Quillen.

Second row: Joe McLaughlin, Gary Rudisill, Jimmy Alexander, Eddie Price, Harry Johnston, LeRoy Dennis, Roy Hartis, Roger Sullivan, Sonny Newell, Gene Baker.

Third row: Fred Simpson, Fred Griffie, William Young, Tim Shumaker, Fred Greenwood, Keith Mullis, Dalton Alexander, Frankie Black, Hill Overton, Buddy Hazard, Dale Kimsey.

know East I will always think of you as a very true friend.

A friend always,
"W Lyn"
Alexander

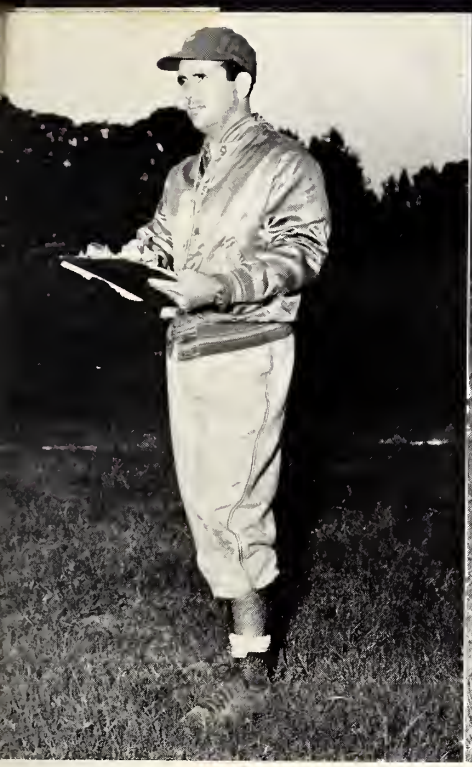

Coach Charlie Ostwalt

Coach John Needy

Managers
Charles Long—Cecil Greene

FOOTBALL REVIEW – 1953

The East Mecklenburg Eagles of 1953 were young and inexperienced; therefore they won few games. But the important thing stressed was team spirit, and our squad was loaded with this trait before the year was over.

Despite their inexperience, the Eagles managed to stage a short come-back in the latter part of the season, winning two of their last four games.

The year also saw a switching of formations—the T going out and the single-wing being installed by Coaches Charlie Ostwalt and John Needy. Any team will be handicapped in having to change formations in the short time that our Eagles had.

Co-captaining the 1953 Eagles were Dale Kimsey and Hill Overton. Both of these men lived up to their duties, time and again strengthening the team with their fine play.

The Eagles opened the Greater Charlotte AA Conference season against West Mecklenburg at Richard Field on September 12. The West Indians took a 20-12 victory, but the score did not actually tell the story as the Eagles outgained the opponents in almost every department.

Then followed a pair of games that should not have even been scheduled. First the Eagles journeyed to Rock Hill and took a 55-0 beating from the team that was rated as No. 1 in South Carolina at the end of the season. Next the Harding Rams, State Class AA champions for the second straight year, trounced East by a 53-7 count.

The Eagles looked more like a football team in the next game. However, they dropped a close 13-6 game to the Myers Park Mustangs. East led at the end of the first half, but brilliant running by the foes proved to be the deciding factor of the game.

Two games at Richard Field were next on the schedule and the Eagles lost both of them. On October 2, the Landis Yellowjackets pounded the East Mecklenburgers into submission by a 25-6 score. The following week Bessemer City visited Richard Field and went home with a 20-6 victory. The Eagles played valiantly for one half, but just couldn't keep the pace with the more experienced Bessemers.

The Eagles finally won one! At Fort Mill on October 23, East took a hard-earned victory over the South Carolina team by 25-14. Fullback Gene Baker scored three times for the winners, and the entire team played outstanding ball. Johnny Gray, Tim Shumaker, and Dalton Alexander were main cogs in a stout line that held the enemy backs in check.

The next week the Eagles again lost, but this time they had no cause to hide their heads in shame. The loss was to North Mecklenburg's powerful crew by 34-12. Dale Kimsey was the East spark in this one, scoring twice and playing a superb defensive game.

The Blue and Gold won again the following week, spilling China Grove at Griffith Park, 19-6. Tailback Kimsey crossed the goal line three times and passed for an extra point. Again it was a team effort that won the victory, in that the tackling and blocking was very sharp. It was the Homecoming game for East, and there was no better way to top it off than a victory on the gridiron.

Tech High's Wolfpack dropped the Eagles in the final game of the season, 21-0. The first half of the game was strictly a deadlock, but the Wolves battled fiercely in the second half to walk off with a win.

There was a host of individual stars for the Eagles this year. The already mentioned Kimsey, Gray, Baker, Overton, Alexander, and Shumaker were fine ball players, along with the leading pass receptor, Leslie Taylor, Fred Simpson, Bobby Price, Buddy Hazard, and many others.

It is true that the past season was not a very successful one, but most of all the players learned the value of close teamwork and the spirit of keen competition. Perhaps in the future our Eagles will grow strong in victories as they have grown strong in other assets and virtues. When that day comes, we may say that we truly have a great school.

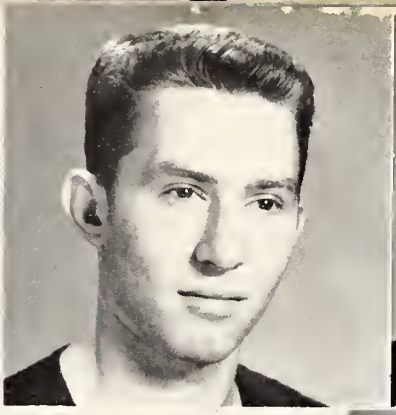

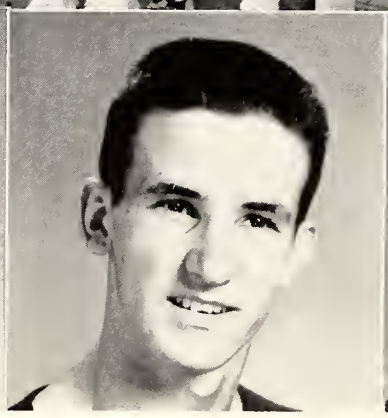

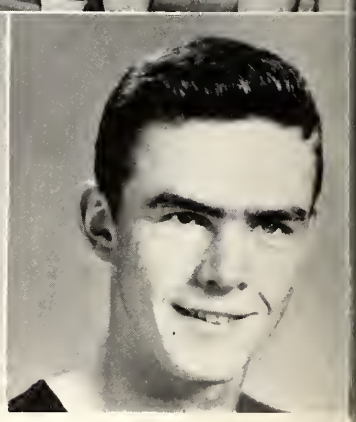

BOYS' BAS

Top row: Hill Overton, Dalton Alexander, Fred Simpson.

Bottom row: Ed Graham, John Reaves, Willie Rea, Jimmy Harris.

Standing: Mr. John Needy, Coach.

First row: Dale Kimsey, Fred Simpson, Hill Overton, Dalton Alexander, Frankie Earp, Leslie Taylor, Jimmy Harris.

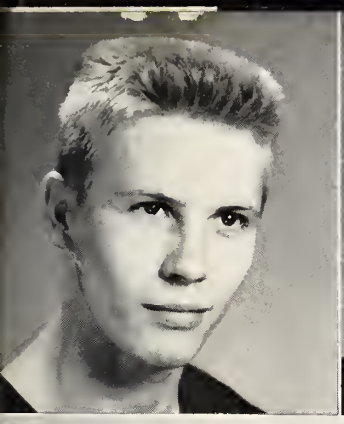

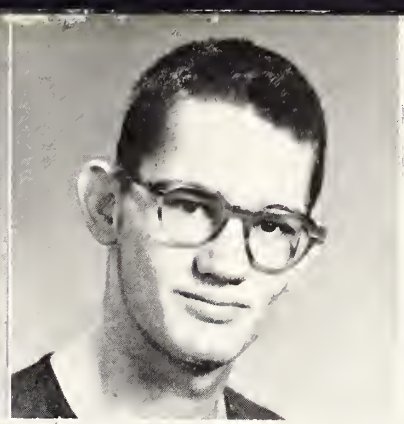
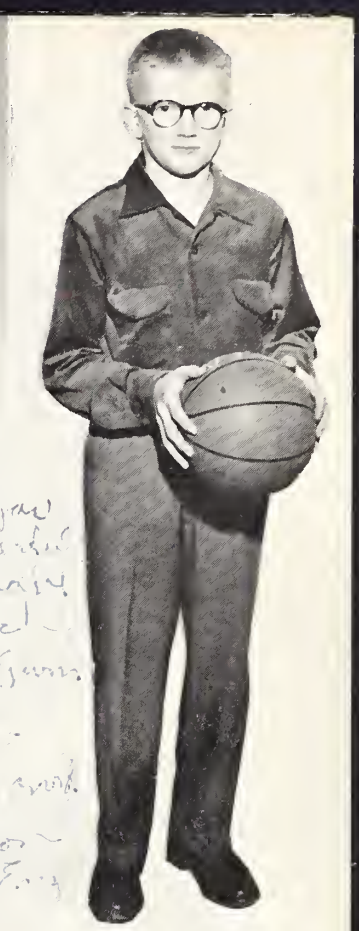

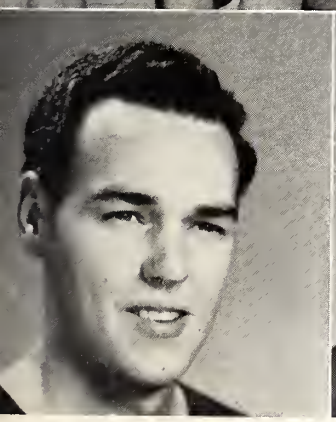
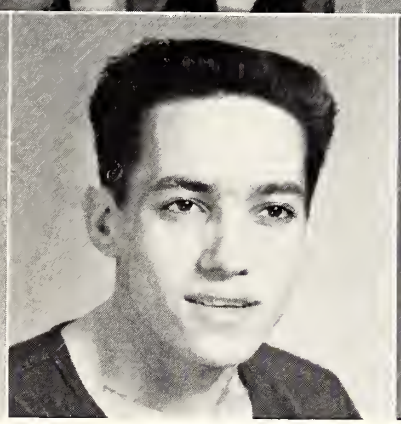
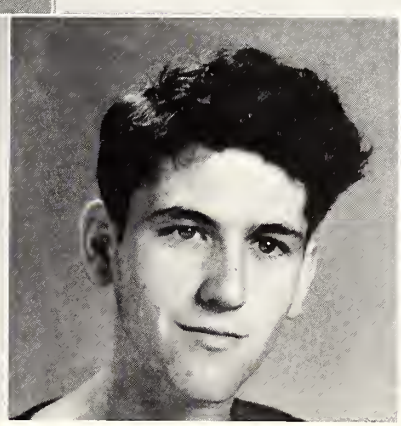

KETBALL

Second row: Eddie Revels, Manager; Wallace Treadway, John Reaves, Bill McNaull, Ed Graham, Milton Davis, Willie Rea, William McKechnie, Manager.

Standing: John Needy, Coach.

Top row: Dale Kimsey, Frankie Earp, Leslie Taylor.

Bottom row: Milton Davis, Wallace Treadway, Bill McNaull, Eddie Revels, *Manager*.

Standing: William McKechnie, *Manager*.

GIRLS' BASKETBALL

First row: Patsy Hooks, Virginia McFadden, Betsy Ross, Betty Ann Kiker, Ellen Long, Annette Griffin, Sue Ross, Sue Moore, Carol Douglas, Hazel Phillips, Judy Hartis.

Second row: Coach Charlie Ostwalt, Judy Rea, Tommie Faye Hoffman, Nancy Harkey, Doris Jacobs, Sharon Eudy, Mickey Baird, Celia Hinson, Manager Lorea Griffin.

Betty Anne,
I'll have to say it's very
way to find a girl that
will always work as you
have. May you always
have the best that
life can offer

Coach
Ostwalt

Dear Betty,
It has really been wonderful
knowing you for the past two years.
We have had some more great times
together.
Congratulations on being elected
Girls Chess leader. You really deserve it.
You have been very hard working in
student council and all the other offices
you have held. Good luck in everything you
undertake to do. You deserve the best.
Hope we can't going next year and
being with everything I wouldn't be
doing it.
Love always,
Betsy.

Homecoming Queen

Barbara Singleton Justice

BOYS' Jr. VARSITY

First row: Coach John Needy, Bill Rice, Frankie Black, Benny Stevens, Fred Griffie, Roger Newell.

Second row: Ralph Moser, Allen Elmore, Douglas Pressley, Harry Johnston, Bobby Kiker, Jimmy Alexander.

Absent when picture was taken: Trady Johnston, Jerry McCorkle.

TRACK

First row: Hill Overton, John Reaves, Bill Young.
Second row: Fred Simpson, Dale Kimsey, Leslie Taylor.

BASEBALL

First row: Larry Painter, Gene Baker, Herman Vick.

Second row: Geurald Johnston, Dale Kimsey.

Third row: Johnny Gray, Leslie Taylor, Coach Charles Ostwalt, Larry Griffie, *Manager*.

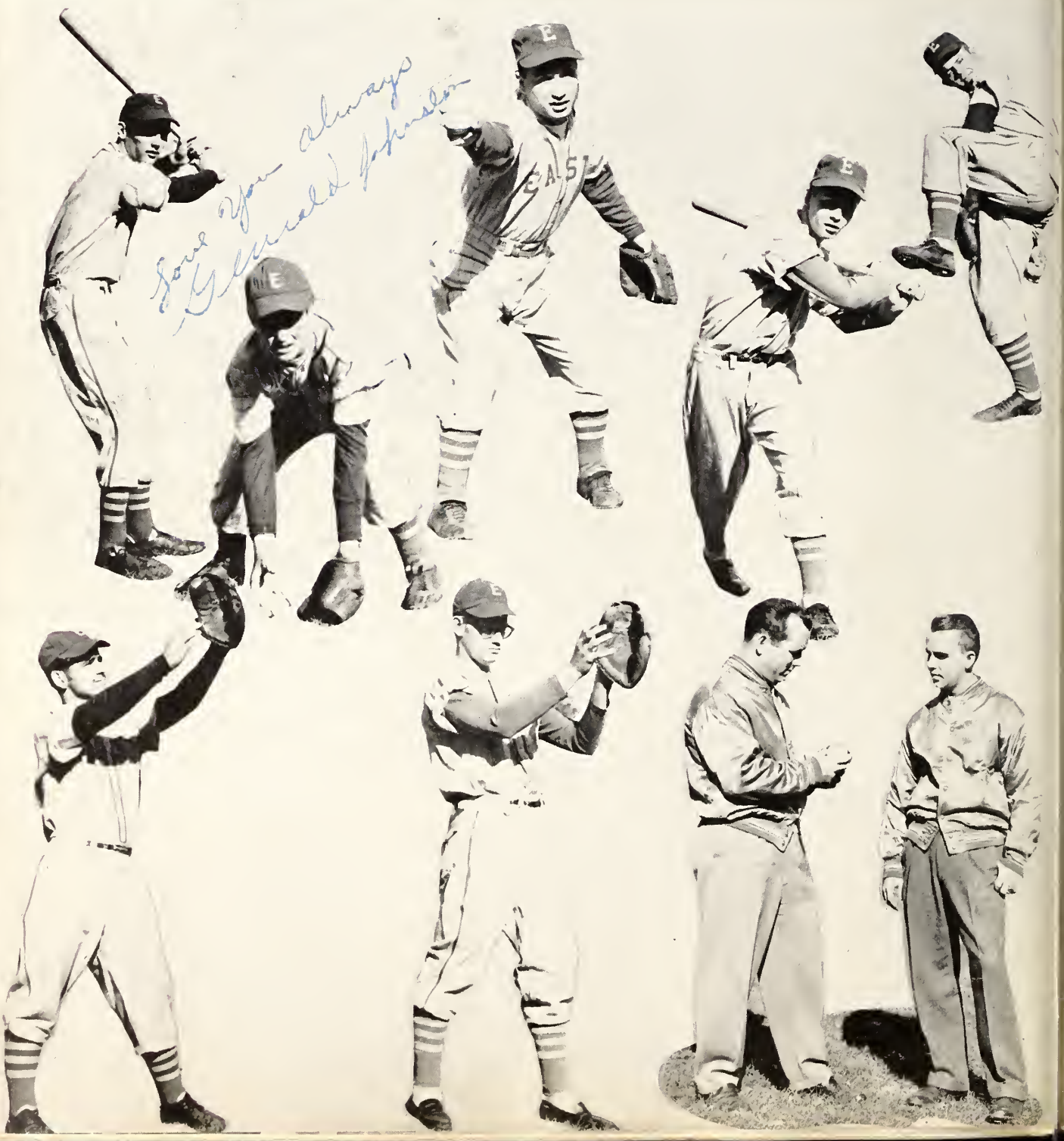

CHEERLEADERS

First row:
Josephine Butler, *Chief*

Second row:
Lorraine Staggs
Vickie McCorkle, *Mascot*
Betty Ann Alexander

Third row:
Peggy Porter
Pat McArn

PEP SONG

Fight! Eagles, fight!
As we fly on to victory,
On to the end we will go
And take our place in history.
Uphold thy blue and thy gold,
For we're the best school in the land,
North or East or South or West,
We proudly say that East High is the best.

BOOST EAST HIGH
WATCH THE Eagles FLY

SODA
EAST MEC
EAST MECKLENBURG
Feature

Most Popular

Virginia McFadden
Hill Overton

Best Personality

Dawn Hazard
Larry Painter

SENIOR

Cutest

Peggy Porter
Frank Alexander

Best Looking

Barbara Singleton Justice
Billy Ray Griffin

Most Courteous

Betsy Haney
Fred Simpson

Best Dressed

Kay Satterfield
Jerry Christenbury

SUPERLATIVES

Most Likely To Succeed

Marlene Elmore
Leon Martin

Most Intellectual

Mary Lou Kiser
John Reaves

Most Versatile

Betty Ann Grier
Everette Curlee

Most Athletic

Annette Griffin
Gene Baker

SENIOR SUPERLATIVES

Wittiest

Becky Huntley
Lawrence Newland

Friendliest

Betsy Ross
Tim Shumaker

M A R S H A L S

Front row: Barbara Huntley, Barbara Funderburk, Mary Lou Kiser, *Chief;* Betsy Haney, Alice Gibson.

Second row: Betty Ann Grier, Ellen Long, Patsy Hooks, Lorea Griffin, Joyce Rice.

Standing: John Reaves, Bruce Abernethy.

Miss Anne Watkins, *Adviser.*

Bea

SENIORS

Barbara Singleton Justice

Rosalyn Bennett

uties

UNDERCLASSMEN

Doris Jacobs

Elizabeth Newland

CARROUSEL PRINCESS

Rosalyn Bennett

Best wishes
Roz

LAST WILL AND TESTAMENT

Having spent three of the best years of our life here at East Mecklenburg, we, the senior class of nineteen hundred and fifty-four, leave behind us this, our Last Will and Testament. It is customary to say that we are of sound mind and body, but that is debatable.

ARTICLE I

We, the seniors, will our memories to our deserving faculty, thanking them for the kindness and patience they have shown to us during our three years at East.

ARTICLE II

To the rising seniors, we leave joys and happiness that go with senior privileges; we hope that we have neither abused them nor worn them out.

ARTICLE III

To particular individuals:

Item 1: We, Hope Stewart and James England, leave the art of making a pack of paper last all year to any student who thinks he can do it.

Item 2: We, Marion Sullivan and Johnny Hovis, leave.... well, we leave together.

Item 3: I, Kay Byrum, leave my seat in assembly to Ronald Belk, who, I hope, can fill it as well as I have.

Item 4: We, Mary Bailey and Patsy Vaughn, leave our choice of fine clothes to some smart girl who thinks she knows.

Item 5: I, Jo Butler, leave my incomparable pep to someone who is really "hep".

Item 6: We, Kay Satterfield and Shirley Hurley, leave our pin up figures to Jayne Brown and Doris Jacobs.

Item 7: I, Rosalyn Bennett, will my place in the Christmas parade to the prettiest junior girl.

Item 8: We, Shirley Ross and Nancy Overton, will our friendliness and sweet disposition to June Mann and Betty Ann Clark.

Item 9: We, Shirley Russell, Helen Rushing, and Faye Hooks, leave our chewing gum to Judy Smith and Ann Schull.

Item 10: We, Betty McDonald, Libby Kiser, and Betty Kiker, will our love for skipping classes to Sarah Wilson and Jonell Stafford.

Item 11: I, Betty Ann Grier, leave my "gift of gab" to Gail Lemmond.

Item 12: I, Barbara Parker, will my artistic talents to Nancy Knotts.

Item 13: I, William Frink, do hereby leave my place in the "Shutterbugs" to Buddy Hazard.

Item 14: We, Robert Tweed, Joe Neil Ford, and Lewis Rea, do will our ability to do nothing at all times to Bobby Rietzel, Wayne Forbis, and Earl Emsberger.

Item 15: I, Maxine Carpenter Turner, will my blissful state of matrimony to Sadie Cuthbertson.

Item 16: I, Jean Slagle, do leave by ability to win friends and influence people, mainly influence people, to Betty Ann Alexander.

Item 17: I, Joan Polk, do will my long, curly tresses to my sister, Sylvia.

Item 18: We, Jerry Neal, Billy Yandle, and Tommy McAllister, will our reserved manners to Larry Harris.

Item 19: We, Meta Furr, Nancy Earnhart, and Dean Allen, do will our silence to Merle Reynolds.

Item 20: I, Buddy Houston, will to Robert Price my wavy hair.

Item 21: We, Bobbie Jo Hargett and Shirley Outen, leave our "giggles" to Joyce Gardner and Helen Outen.

Item 22: We, Ray Hooper, Jimmy Smith, and Jerry Courtney, will our tendency to avoid doing English homework to anyone who thinks he can get by with it.

Item 23: We, Betty Howell and Patsy Cook, leave our places in Physics class to any underclassmen more mechanical-minded than we.

Item 24: We, Charles Marshall, Maurice Killman, and Roy Holder, will to Frankie Earp our dignity and quiet ways.

LAST WILL AND TESTAMENT

Item 25: I, Jimmy Hood, will my punctuality to Gerry Presson.

Item 26: We, Reid Matthews and Grady Mullis, will to Tommy Prevatt our protective covering of bashfulness.

Item 27: I, Lawrence Yount, will my size thirteen ring to the junior boy with the largest hand.

Item 28: I, Jim McLaughlin, will my ability to sleep in class to anyone who'll buy my ear plugs for ten cents.

Item 29: I, Adrian Edwards, leave my ability to fly a car to Jerry Williams. My parachute is for sale to the lowest bidder.

Item 30: I, Perry Moore, leave..oh well, nobody would want it anyway.

Item 31: I, Charlotte Craig, leave my ability in the water to Sue Phillips.

Item 32: I, Larry Geer, will my "Ipana" smile to Kenneth McManus (as if he needed it).

Item 33: I, Sue Todd, leave my "neat-as-a-pin" air to Janice Welch.

Item 34: We, Wayne Baucom and Patsy Hooks, will our good sportmanship to Judy Rea and Johnny Gray.

Item 35: We, Marlene and Ann Moseley, will our "southern drawl" to Aldera Thomas.

Item 36: I, Imogen Williams, leave four inches of my height to Betty Jo Howie.

Item 37: We, Evelyn Wyatt, Sherley Sutton, and Christine Callahan, leave our bottle of colorback to Robert Cole.

Item 38: I, Frank Alexander, will my cute ways to Dan Huneycutt.

Item 39: I, Carolyn Wallace, leave, taking with me my love for redheads.

Item 40: I, Edna Tyree, will my imagination to Louise Robinson.

Item 41: We, Leon Martin and Linda Pence, will our proficiency in Franscais to Russell Phillips and Pat Mayer.

Item 42: We, James Watters, Roy Murchison, Herbert McLure, Buddy Harbin, and Van Hargett, leave our places in the D.E. Club to any interested juniors.

Item 43: I, Frank Steele, will my bus to Maxie Funderburk.

Item 44: I, Arthur Lowder, will my seat on the school bus to someone who can keep it longer than I did.

Item 45: We, Toby McAteer and Myrtis Steinek, will our musical talents to Delores and Elaine Hood, and also Frances and Peggy Hardman.

Item 46: I, Margaret Tarlton, leave my deep voice to Edna Hough.

Item 47: We, Dan Baker and Larry Woodrow, leave our talent for bluffing our way through to Leslie Taylor.

Item 48: We, Elaine Blanchard and Shirley Sykes, will our ability to do the right thing at the wrong time to Mickey Baird and Wallace Treadway.

Item 49: I, Libby Dulin, leave my wacky ways to Betty Benton.

Item 50: I, Charlie Morris, will my muscles to anyone who will get up early enough to strap them on.

Item 51: We, Shirley Mullis and Frances Bartlett, leave our contrasting personalities to Ellen Sloan and Josephine Morgan.

Item 52: I, Carolyn Little, will my love for sailors to any Junior girl with her eyes on the Navy.

Item 53: I, Carol Fisher, leave my place on the East Hi-Lights Staff to Wilma Hairr.

Item 54: We, Valerie Neal, Barbara Goble, and Jeannette Leatherman, do will our books to the highest bidder.

Item 55: We, Joann Grove and Sybil Hough, will our pleasant outlook on life to the Carolyn Davises.

To you, the underclassmen, we leave the football games, dances, and all the other school events. May you enjoy them as much as we have.

Mary Lou Kiser
Barbara Funderburk
Attorneys at Law

CLASS PROPHECY

Planet City, Mars
May 8, 1964

Dear Mr. Pittman,

Here it is 1964, and we thought that you would like to know how your seniors of 1954 are doing on their great undertakings since leaving East Mecklenburg High School ten years ago.

Of course, you know that Bruce Abernethy, Doug Hursey, and Herman Hinson startled the world by inventing the spaceship that brought us to Mars; since then, Gene Baker and Beth Norris have won high honors from United Planets for their one-thousandth spaceship trip without an accident.

This is a strange place indeed, and fields are open for the many talents that you so patiently encouraged.

It is amazing how anything will grow from seeds up here on Mars. Isabelle Stancil has made a small fortune by growing lightening bugs that change colors. However, poor Ivohn Deese and Lane Austin have failed completely in their endeavor to grow greenbacks, but they did succeed in stocking Mars with bullfrogs.

Kemper Lee and Willie Rea have built a showplace schoolhouse very much like East. One of your more well-known students, Sid Crump, is the principal. Barbara Funderburk, Ellen Long, and Starr Carriker are teachers.

Larry Griffie and Dalton Alexander are the coaches of our football team, which has won all of its game including a 99-0 victory over Harding High of Canal City.

Speaking of sports, our professional baseball is played differently from the way you play it on Earth. Here a pitcher tries to see how many hits he can let the other team get. Herman Vick and Geurald Johnston are having great success.

Another of your students who has been successful in sports is Dean Moore. He is our heavyweight wrestling champion.

Betty Edwards, Jean Trull, and Shelia Jordan have set up a tourist Motel on the Milky Way. Melda Maddox, Gloria Hood, and Barbara Beck are matrons in the Martian Penitentiary for Women where Ann Black is chief turnkey.

Annette Griffin runs a fish market during the day and baby sits for Betsy Ross' ten children at night. Marion Sullivan and Peggy Porter have a skunk farm, and Barbara Singleton Justice and Betsy Haney run a perfume factory. There has been some talk of their merging their businesses. Virginia McFadden and Alice Gibson finally landed jobs as French interpreters for the Martian Embassy where Hazel Broome is chief receptionist. Lorraine Staggs has been named "Miss Pluto of 1964". Mary Lou Kiser is now a famous historian. She is presently engaged in writing *The History of Neptune* which will be published by that famous firm headed by three of your prize students —Lorea Griffin, Marlene Elmore, and Mary Edens. John Reaves is Chief Peanut Inspector for the Slippery Rock Earth Bars Company.

Guess who we saw today selling potted plants in Hazeline Haigler's Hot House? None other than Jerry Christenbury. He had M. J. Daughtery and Ben Johnston bring him up two-hundred gladioli, so he could keep Hazel's shop (which really is a front for John Rea's moonshine still) smelling legal.

CLASS PROPHECY

Carolyn Kistler and Martha Moser are experimenting on a new kind of horsefeed called "Kistmo's Atomic Pellets," but as there are no horses on Mars, they've hired Max Head and Bill Tarlton as testers.

You will be pleased to know that Mack Helms, Joe McGinnis, and Donald Newell have just completed their fifth year in the Inter-Planetary Reserve.

Margie Robertson, Shirley Bradshaw, and Dawn Hazard have replaced Captain Video on television. They are known as the "Three Terrestrial Terrors."

Billy Miller and Barbara Huntley, the editors of our newspaper, *The Daily Pluto,* have many of your old students on their staff holding the following positions: Leon Hord, *photography;* Joe Dwyer, *art editor;* Hill Overton and Peggy Godfrey, *society editors;* Pat Crump, *fashions;* Jane Mullis, *gossip column;* Feroline Plyler and Molly Pulley, advice to the *lovelorn column;* and Eddie Price and Jo Butler, *comics.*

Joyce Rice is giving piano recitals here, but she says its nothing like good old Carnegie Hall. Eleanor Galloway is now a famous doctor. She specializes in schizophrenia, and she and Carolyn Kiser won the Nobel Prize for medicine last year for discovering a use for the appendix. Patsy Beaver is a missionary to Jupiter, where Barbara Jean Anderson and Margaret Wilson have opened rival barber shops.

A new movie has been produced, called "Venus is a Man's World," starring Becky Huntley as "Ray Gun Sal," Clara Woods as "Slick Fingers Sue," Harold Mann as "H Bomb Harry," and Lollie McElreath as "Hot Headed Hortense."

Do you remember when Pat McArn and Dorothy Hargett took off to explore the rainbow? Well, they finally reached the end and found the pot of gold. The gold was so heavy that they couldn't carry any of it home to spend, but they're getting rich by letting sightseers see it for twenty-five cents per person. Sue Evans is in charge of the Planet City Beauty School, but as Martians have no heads, business is rather slow.

Everette Curlee and Jack Caldwell have built Mar's largest building, a 500 story sky-scraper, for billionaire Dale Kimsey, who wanted to give his two right-hand men, Bill Young and Billy Ray Griffen, and his 10,000 office staff plenty of room in which to handle the business of his huge canned snail industry.

Another building which will catch your eye is the First Church of Planet City, where Dr. Larry Painter is pastor and the universally famous singer, Fred Simpson, is choir director.

The Hot Shot Rod Shop, which is owned by Brice Pigg and Lawrence Newland, is thriving with business. Their famous mechanics, Roger Sullivan and Tim Shumaker, are souping up old rocket ships, and Brice says these ships run faster than the latest Detroit models.

Well, we suppose that's about all for now. Best Wishes to you and our Alma Mater.

Your ever-faithful students,

Leon Martin and Edna Earle Tyree

for over 59 years
it has been

Belk's

for better Values

you always meet
your friends when
you shop at

Efird's
DEPARTMENT STORE
CHARLOTTE, N. C.
"The Friendly Store In A Friendly Town"

Betty Ann,
I certainly have enjoyed being in history with you this year. Best wishes for everything in life you undertake.
Pat Mayer

Dear Bob
Well we'll be seniors pretty soon, won't we? We've been through two real fine years together, and I hope next year will be just as happy. You're a real good boy, and I really do have a lot of love for you. I think you know that too. Just always stay like you are and you'll be the greatest. I know you'll be a success in everything that you attempt to do.
Love,
Sonny Harris

Junker Plumbing & Electric Co.
General Electric Appliances
RCA Television—Free Installations
Albemarle Road

Lum Edwards Produce Market
1001 Oaklawn Ave.
Fresh Fruits and Vegetables

PLANTATION GRILL
2426 West Morehead
Sandwiches and Fountain Service
Curb Service

Burton Institute
120-A East 3rd
CHARLOTTE 2, N. C.
FOR ADULTS ONLY
Elementary School—Complete in 2 Years
High School—Accelerated and Accredited
College—2 Years Commercial
FEATURING . . .
● Advertising—Salesmanship ● Commercial Art
● Business Administration ● Fine Art
Phones 4-2514—4-3084

LITTLE HARDWARE CO.
HARDWARE AND PAINT
1332-34 South Mint Street
Phone 3-3133
CHARLOTTE 3, NORTH CAROLINA

Compliments of
Kiser's Esso Service Center
Intersection Highway No. 27 & No. 74
Phone 2-9246

McEwen and Thompson
LADIES' READY-TO-WEAR
MINT HILL, N. C.
Telephone 6-0914

Cars Bought and Sold Easy Terms
Hammett's Used Cars
NEW AND USED PARTS
4114 N. Tryon — Salisbury Road
Phone 2-9232
CHARLOTTE, N. C.

Jimmy Renfrow's Service

527 Providence Road

Phone 4-7300

COMPLETE CAR SERVICE

Residence Phone 5-7157

Warehouse Phone 6-2070

HOYT A. RIDENHOUR

Textile Machinery and Supplies

3118 Monroe Road P. O. Box 9057

CHARLOTTE 5, NORTH CAROLINA

Brown Lumber Company

MATTHEWS, N. C.

Phone 2411

Salem Spring Co., Inc.

Manufacturing, Repairing, Retempering

AUTO, TRUCK, AND BUS SPRINGS

Phones 4-5961—5-5608

CHARLOTTE, N. C.

2215 Berryhill Road

Compliments of

Mint Hill Cleaners

STERLING

SPECIALIZING IN PRESCRIPTION SERVICE

DRUG STORES, INC.

N TRYON at SEVENTH ST
Professional Building
PHONE 3 7177

1501 ELIZABETH AVE
In The Clinic District
PHONE 6-1541

R. J. McEwen & Son

Hardware & Electrical Appliances

MINT HILL, N. C.

PENNY'S PLACE

SUNDRIES DRINKS

CURB SERVICE

MINT HILL

Gayle Moore Servicenter

Tires—Batteries—Accessories
Road Service
Courteous Service
4116 Monroe Road
Phone 5-9578
Gayle Moore

Compliments of

STERCHI'S

Rose's Beauty Salon

Machine, Machineless, and
Cold-Wave Permanents
MINT HILL
Mrs. James W. McWhirter, Jr.

Morris & Barnes, Inc.

MARKET OF QUALITY
Fresh Meats—Sea Food
Fancy Groceries
Dial 3-1116 227 W. Trade Street
Daily Delivery Service

S. R. Lemmond Servicenter

MATTHEWS, N. C.
Phone 2222

A & P Motor Sales

4107 N. Tryon Street
CHARLOTTE, N. C.
Dealers in
New & Used Cars & Trucks

Compliments of

MATTHEWS CAFE

HOME COOKED FOOD
Phone 2651

Compliments of

KELLY & FULMER
SHELL SERVICE
2117 Independence Blvd.
CHARLOTTE, N. C.
Phone 7-9281
Howard Kelly—Raleigh Fulmer

Betty Ann,
I have enjoyed going to school with you this year and last. We have gotten a lot of laughs out of "nit" with this year. And you should go far with your cute looks and sweet ways.
Love you!!
Ted Culp

Longleaf Mills, Inc.

MATTHEWS, NORTH CAROLINA

Quality Rayon Yarns

Matthews Pottery

Manufacturers of Flower Pots

Modeling Clay

Phone 2151

MATTHEWS, NORTH CAROLINA

E. M. RENFROW

GENERAL MERCHANDISE

Cotton Buyer

Coal—Feed—Seed—Fertilizers

Phone 2071

MATTHEWS, N. C.

TODD'S FLOWERS

"Home of Fine Flowers"

Phone 2-8129

1504 Central Avenue

CHARLOTTE, N. C.

Lots of luck for a sweet life. May you get the best from life.
Jackie Gully

Compliments of

PINECREST FLORIST

Charlotte Phone 4-6672

Nite 2393, Matthews

Ace Motor Sales

New and Used Cars

Open Daily Until 7 P.M.

Corner West 11th and North Church

Betty, I've enjoyed knowing you. Lot of luck to a cute girl.
Roger

Compliments of

THE FAIRVIEW

Rea-Cochran Sales Co.

Concord Road

4 miles from the square

"Anything in Fabrics"

Betty Ann

I couldn't find a clean page - it is sad to write over all the pages. Here goes. W. Can't say much but I loved it and shall always remember the great times we had, the whole crowd. Lets hope we can have more good times. I know you won't forget all the crazy times we had at the ballgames. We may not have won all the games but sure did have fun. Anyhow didn't we. I know you will be with you but think of me while you are out there cheering the games on. I'll be at the games every chance I can anyhow.

Hope we can at least be together at the same time this season. We'll really wrap it up I'm sure.

I wish you all the luck & happiness in the world. He's a fine Boy Betty Ann & I know you two will make a fine couple as you already so.

Please remember all the seasons of this year for we shall all miss the rest of you. I beginning to wish I could stay on for a few more years but I guess I will. Bitsy & I all in the world. Bitsy & I hope I shall continue to know you the rest of my life

Always
Pat

CITIZENS BANK
114 East Fourth Street
CHARLOTTE 2, NORTH CAROLINA

Sykes Grocery & Service
AMOCO GAS & OIL
MATTHEWS, N. C.

Al Browne's Service Stations
Fuel Oil & Kerosene

Butler Sea Food
"Everything in Fresh Seafoods"
919 S. McDowell Street
Phone 5-4409

Singleton & Hartsell
Body Works
Wrecked Cars Rebuilt—Painting
Upholstering and Seat Covers
502 West Fifth Street
Phone 3-4276

Compliments of
Don Rice Gulf Service
3030 Independence Blvd.
Phone 4-1573

McLean Clothing Store
Men's and Boys' Clothing
All and Shoes
Phone 4-4175

M. L. Conder Food Store
FRESH MEATS
PRODUCE—GROCERIES
MATTHEWS, N. C.

Red,

Man, its sure been fun. Guess its all started when we were in the ninth grade, then they couldn't stop us!!!! Since we've been at dear, its been fun! All the ball games and everything. It was much fun. We got together but that won't be all. We still have our senior year and next year summer.

Here's wishing you luck in the world. I'm not sure of your plans but whatever they are I'm sure they will be right. I have always admired you & I know you will prosper in whatever you do.

May you have lifes treasures in the long run of you. No other person deserves them more than you.

Here's wishing the best to the best.

A friend & lover,
Bill Prince

P.S. I love you.

Red:

I hope we can be best friends forever.

As ever,

BOB ALLEN AGENCY

1605 Elizabeth Avenue

Real Estate Insurance Building

Compliments of

McGinn Drug Sundries

3922 Park Road

Alexander Jewelers

Gifts for every occasion

Expert watch repairing

Phone 6-1836

1512 Central Ave. Charlotte, N. C.

J. H. CANUPP

City Limit Produce Market

Fresh Vegetables & Fruits

Year Round

Phone 7-9341

Independence Boulevard

Compliments of

Daly's Super Market

3916 Park Road

Phone 6-3588

Farris Bros. Furniture Co.

"Dependable Furniture"

117-119 South College St.

CHARLOTTE, N. C.

E. J. Smith & Sons Co.

POWER MOWERS

Sales & Service

1100 Elizabeth Avenue

Compliments of

Mecklenburg Gulf Service

Concord Road

Seaboard Railway Co.

Ry. Express Agency, Inc.
W. U. Tel. Service

Phone Matthews 2881

George Shelton

OAKHURST
ESSO SERVICE

R. W. McManus

Come In Please—Go Out Pleased

Gas—Oil—Wash—Greasing

Phone 2-8076 4622 Monroe Road

R. F. Outen Pottery Co.

Manufacturers of Churns, Rabbit Feeders and Waterers
Fancy Hand-Made Pottery

Special Orders Modeling Clay

Phone 2851

MATTHEWS, NORTH CAROLINA

McAteer Grocery & Service

3518 Monroe Road

Phone 2-9622

Harvey D. Deason Phone 4-5136

D & S Motors

Used Cars Bought and Sold

11th & Brevard Streets

CHARLOTTE, N. C.

Brice H. Sustar Lonnie S. Deese

Singleton Pure Oil Service

5340 Monroe Road

Phone 7-9256

B. W. Rice J. H. Rice H. W. Rice

Acme Plumbing and Supplies, Inc.

Plumbing Contractors

Office and Showroom—3916 N. Tryon St.

Telephone 2-6183

CHARLOTTE 2, N. C.

Phillips Cash Grocery

Groceries—Meats—Feeds

Amoco Gasoline

Route No. 3 Matthews, N. C.

Larkwood Hosiery

CHADBOURN HOSIERY MILLS, INC.

CHARLOTTE, N. C.

Oakhurst Sales Company

4200 Monroe Road

CHARLOTTE, N. C.

FUEL OIL

HARDWARE—FEED & SEED

FERTILIZER—PAINTS

Compliments of

PIERCE POULTRY

Feimster Esso Servicenter

Telephone 2-9787

U. S. Highway No. 29 North

CHARLOTTE, N. C.

STANDARD ESSO DEALER

The Sign of Quality—The Symbol of Service

Compliments of

Commonwealth Grocery

VANCE HELMS SERVICE

Gas — Oils — Washing

Greasing — Tires — Tubes

Batteries

3702 Monroe Rd. Phone 3-8995

CHARLOTTE, N. C.

SPORTING GOODS

Faul & Crymes, Inc.

415 S. Tryon St.

CHARLOTTE, N. C.

B. D. FUNDERBURK

GENERAL MERCHANDISE

Phone 2061

MATTHEWS, NORTH CAROLINA

CHARLOTTE FISH AND OYSTER COMPANY

300 E. Trade Street

CHARLOTTE, N. C.

DOYLE HOSIERY, Inc.

THE BANK OF MATTHEWS

Organized 1909

MATTHEWS, N. C.

Member Federal Deposit Insurance Corporation

HANLINE POULTRY

Wholesale Poultry & Eggs

1010 East 7th Street

CHARLOTTE, N. C.

Phone 5-5719

Betty Ann,
I have enjoyed going to school with you these past two years. Lot of luck to a sweet girl.
Love,
David Short

Charlotte Flower Shop

Flowers for all occasions

Eunice Pressley Walden

1630 Elizabeth Ave.

Telephone 2-8587

Nights Matthews 3121

STANLEY

SUPER DRUG STORE

Phone 3-5103

1949 East Seventh Street

Concrete Supply Company

424 S. Brevard Street

CHARLOTTE 1, NORTH CAROLINA

★

READY MIXED CONCRETE

★

Telephone 6-7411 P. O. Box 1335

J. W. RIDENHOUR

TEXTILE MACHINERY AND SUPPLIES

Telephone 5-1207

4101 Monroe Road

CHARLOTTE 5, NORTH CAROLINA

PURINA CHOWS

Query, Spivey, McGee

600 S. College

Phone 3-3282 & 3-5005

CHARLOTTE 2, N. C.

COMPLETE

NEWS COVERAGE

both local and national, is presented to you in an interesting and informative manner daily in the columns of

The Charlotte Observer

The Foremost Newspaper of The Carolinas

Midwood Barber Shop

2409 Central Avenue

CHARLOTTE, NORTH CAROLINA

J. R. WADDELL AND SONS, INC.

General Contractors

Commercial and Residential Construction

Compliments of

DAVIS ENTERPRISES

J. C. Davis, Jr., President — Ted M. Broach, Secretary-Treasurer

P. O. Box 1626—131½ West Fourth St.

CHARLOTTE 1, N. C.

FINANCE INVESTMENT MANAGEMENT CORP.

KEY MANAGEMENT CORP. — EASTERN MANAGEMENT CORP.

DAVIS INSURANCE AGENCY — LANKFORD'S RESTAURANT

Diversified Investments and Financing

in

The Carolinas and Georgia

PANDA DRIVE-IN RESTAURANT

featuring

STEAKS — CHOPS — SEA FOODS

For Houses of Lasting Durability and Comfort, See:

JOE P. CRAIG and SONS

Builders

CHARLOTTE, NORTH CAROLINA

Telephone 6-1229

Route 2, Sharon-Amity Road

We Extend Our Best Wishes To

East High School

FARMER'S DAIRY

3300 Plaza Road

Phone 4-2863

CHARLOTTE, N. C.

SUCCESS AND BEST WISHES

CLASS OF 1954

Ivey's

CHARLOTTE, N.C.

Compliments of

PENNY BROTHERS

LAND AUCTIONEERS

"Buon Futuro!"

"Bon Avenir!"

"Dobre Przyszłość!"

In Any Language . . .

A Job with SOUTHERN BELL

Means a Good Future!

SOUTHERN BELL TELEPHONE AND TELEGRAPH COMPANY

Betty Ann,
I have enjoyed knowing you these past two years. You are a sweet girl. Always keep your winning personality and you will go places in life.
Love you,
Marie Allen

KING'S BUSINESS COLLEGE

"Serving the Carolinas Since 1901"

CHARLOTTE, NORTH CAROLINA

M. O. KIRKPATRICK, President

Phone 3-3855

PARK FLORIST

Mrs. Eunice D. Kesiah

Flowers Wired Anywhere

1619 Elizabeth Ave.
CHARLOTTE 4, N. C.
Phone 4-5896

Betty Ann,
I really can't put in words this could begin to express how much I have enjoyed going to school with you all these years. I will always remember the Stork Club and all the other places we've been together. I'll remember the beach and the friends we met from Portsmouth.
Just like everyone else, we have had our ups and downs, along with misunderstandings, but they've all come out in the long run and we remained friends.
Always stay as sweet as you have been these last few years since I've known you and believe yourself. Take care of Sonny and maybe the kids to come, if there will be any. Remember me always as I will you. Lots of luck & a sweet and wonderful girl who is just as cute.
From a friend always.
Carol Vaughn

Betty Ann,
May you have the best of luck through the years for you really deserve it. You did a great job as cheerleader.
Robert Cole

Working TOGETHER...

Working together is the theme of the OBSERVER PRINTING HOUSE publications department. We cannot do our best work without your assistance—you cannot expect to get the best results from your efforts without willing assistance and coöperation from your printer.

★

ARTISTS AND CRAFTSMEN WORK TOGETHER IN CREATING IMPRESSIVE AND LASTING RECORDS OF YOUR YEARS IN SCHOOL—

OBSERVER PRINTING HOUSE
CHARLOTTE, N. C.

Autographs

I hope you have lots of luck with your long friend - Donny. I have had lots of fun in history with you and all the rest of the guides
Joe Glass

Best of luck to Red
Guy
Guy Huntley

I have enjoyed going to school with you for the past two years. Best of luck in years to come.
Lew Cook

I wish you all the luck in the world. You are a sweet girl.
Gradey

Betty Ann,
I think you are one of the cutest and sweetest girls in the junior class. I envy you, you are so lucky. You will go places in life.
"Lulu L. Lust."

Dear Betty Ann
I have enjoyed being in your class. I hope you have much success in life.
Best of luck
Bill Cox